

零件目录

PARTS CATALOGUE

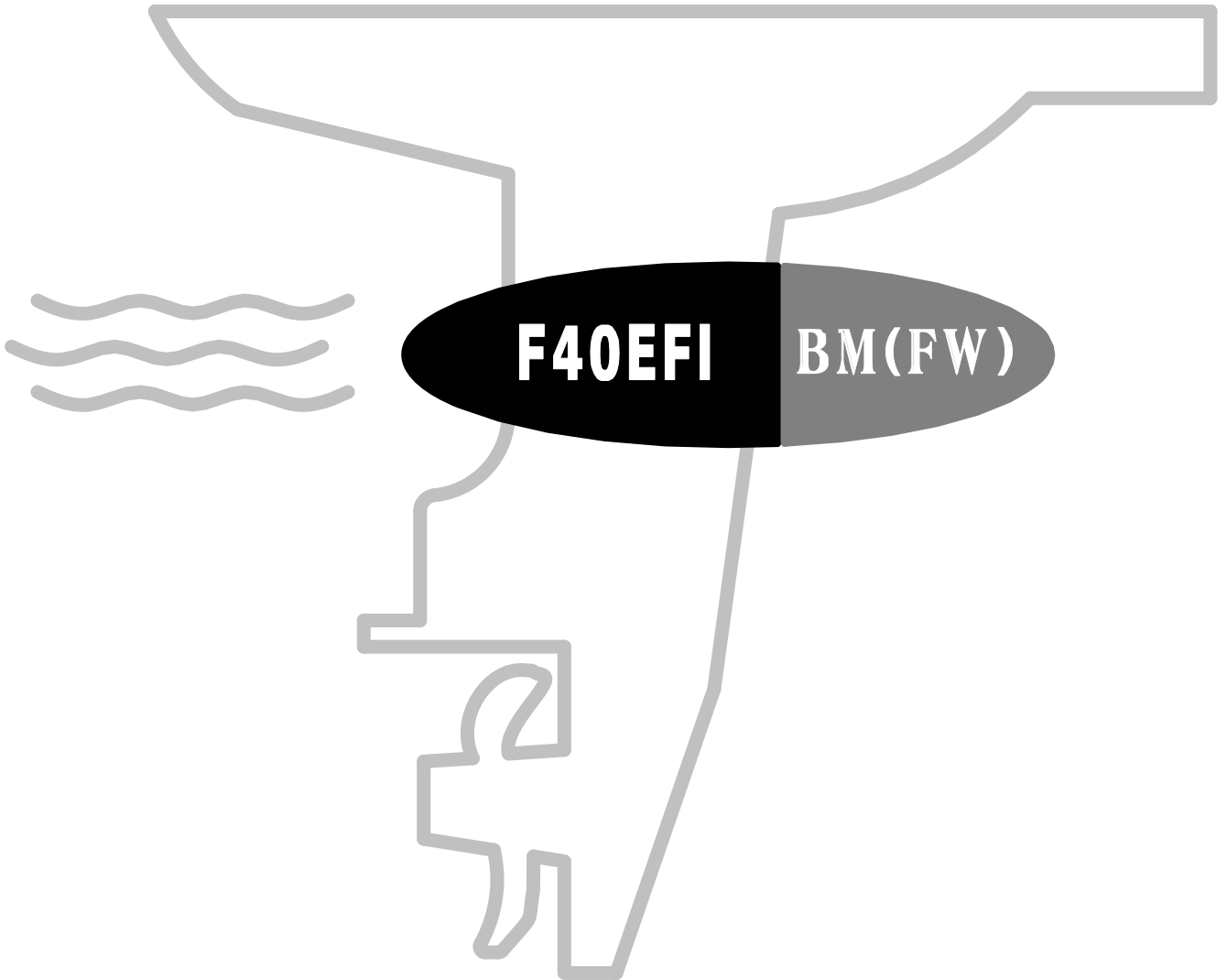

苏州百胜动力机器股份有限公司  
SUZHOU PARSUN POWER MACHINE CO., LTD

# 目录

## CONTENTS

托架 1	1 ~ 2
BRACKET 1	1 ~ 2
托架 2	3 ~ 4
BRACKET 2	3 ~ 4
操舵系统	5 ~ 6
STEERING	5 ~ 6
水上装置壳体	7 ~ 8
UPPER CASING	7 ~ 8
油底壳组件	9 ~ 10
OIL PAN ASSY	9 ~ 10
底罩	11 ~ 13
BOTTOM COWLING	11 ~ 13
控制系统 1	14 ~ 15
CONTROL SYSTEM 1	14 ~ 15
控制系统 2	16 ~ 17
CONTROL SYSTEM 2	16 ~ 17
水下装置壳体&驱动系统 1	18 ~ 20
LOWER CASING & DRIVE 1	18 ~ 20
水下装置壳体&驱动系统 2	21 ~ 22
LOWER CASING & DRIVE 2	21 ~ 22
电气 1	23 ~ 24
ELECTRICAL 1	23 ~ 24
电气 2	25 ~ 26
ELECTRICAL 2	25 ~ 26
电气 3	27 ~ 28
ELECTRICAL 3	27 ~ 28
进气系统	29 ~ 30
INTAKE	29 ~ 30
气缸头	31 ~ 32
CYLINDER HEAD	31 ~ 32
曲轴&活塞	33 ~ 34
CRANKSHAFT & PISTON	33 ~ 34
曲轴箱	35 ~ 36
CRANKCASE	35 ~ 36
油泵	37 ~ 38
OIL PUMP	37 ~ 38
阀门	39 ~ 40
VALVE	39 ~ 40

燃油系统	41 ~ 42
FUEL SYSTEM	41 ~ 42
顶罩组件	43 ~ 44
TOP COWLING ASSY	43 ~ 44
外燃油箱	45
OUTER FUEL TANK	45
操纵盒组件	46 ~ 48
CONTROL BOX ASSY	46 ~ 48
电动燃油泵组件	49 ~ 50
ELECTRIC OIL PUMP ASSY	49 ~ 50
燃油共轨	51 ~ 52
FUEL COMMON RAIL	51 ~ 52
液压起翘系统	53 ~ 55
HYDRAULIC TILT ASSY	53 ~ 55
手动起翘(手操)	56
MANUAL TILT (MANUAL CONTROL)	56
气缸头总成(修理件)	57 ~ 58
CYLINDER HEAD ASSY(REPARE KIT)	57 ~ 58
附录1(修理件)	59 ~ 60
APPENDIX 1 (REPAIRE KIT)	59 ~ 60
附录2(修理件)	61 ~ 62
APPENDIX 2 (REPAIRE KIT)	61 ~ 62
零件目录检索表	I ~ V
PARTS CATALOGUE INDEX	I ~ V

零部件名称: 托架 1

PARTS NAME: BRACKET 1

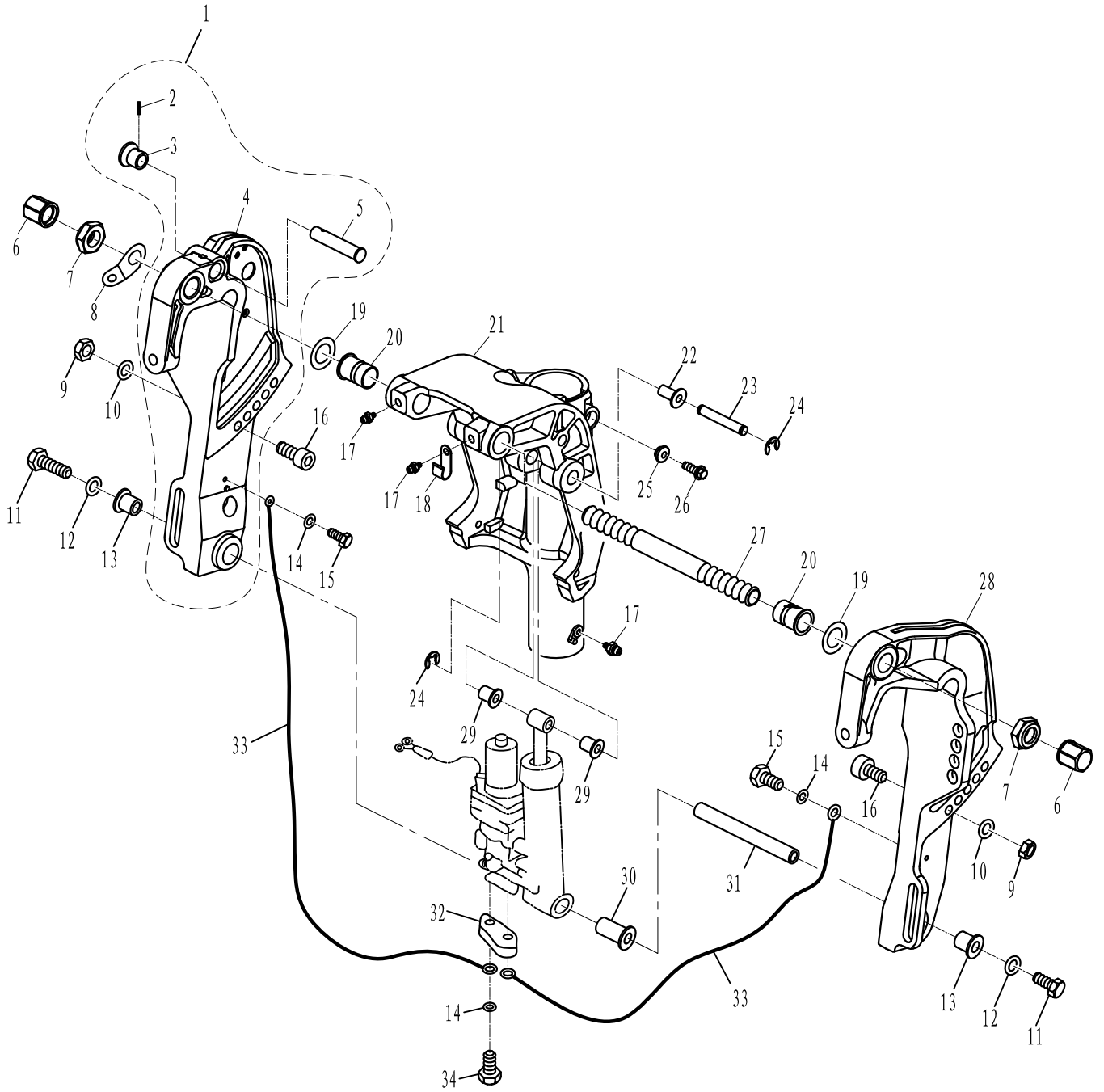



零部件名称: 托架 2

PARTS NAME: BRACKET 2

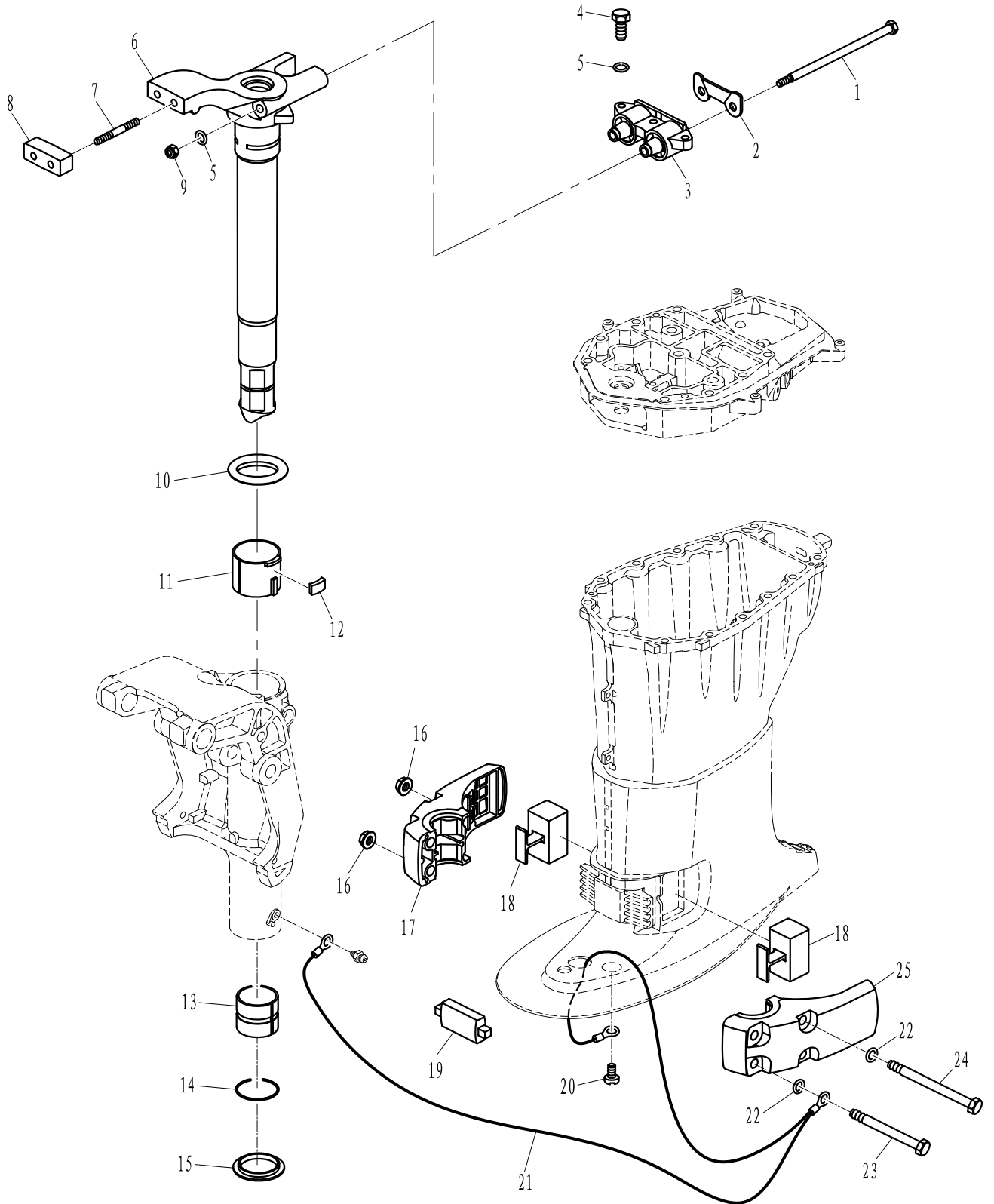



零部件名称: 操舵系统

PARTS NAME: STEERING SYSTEM

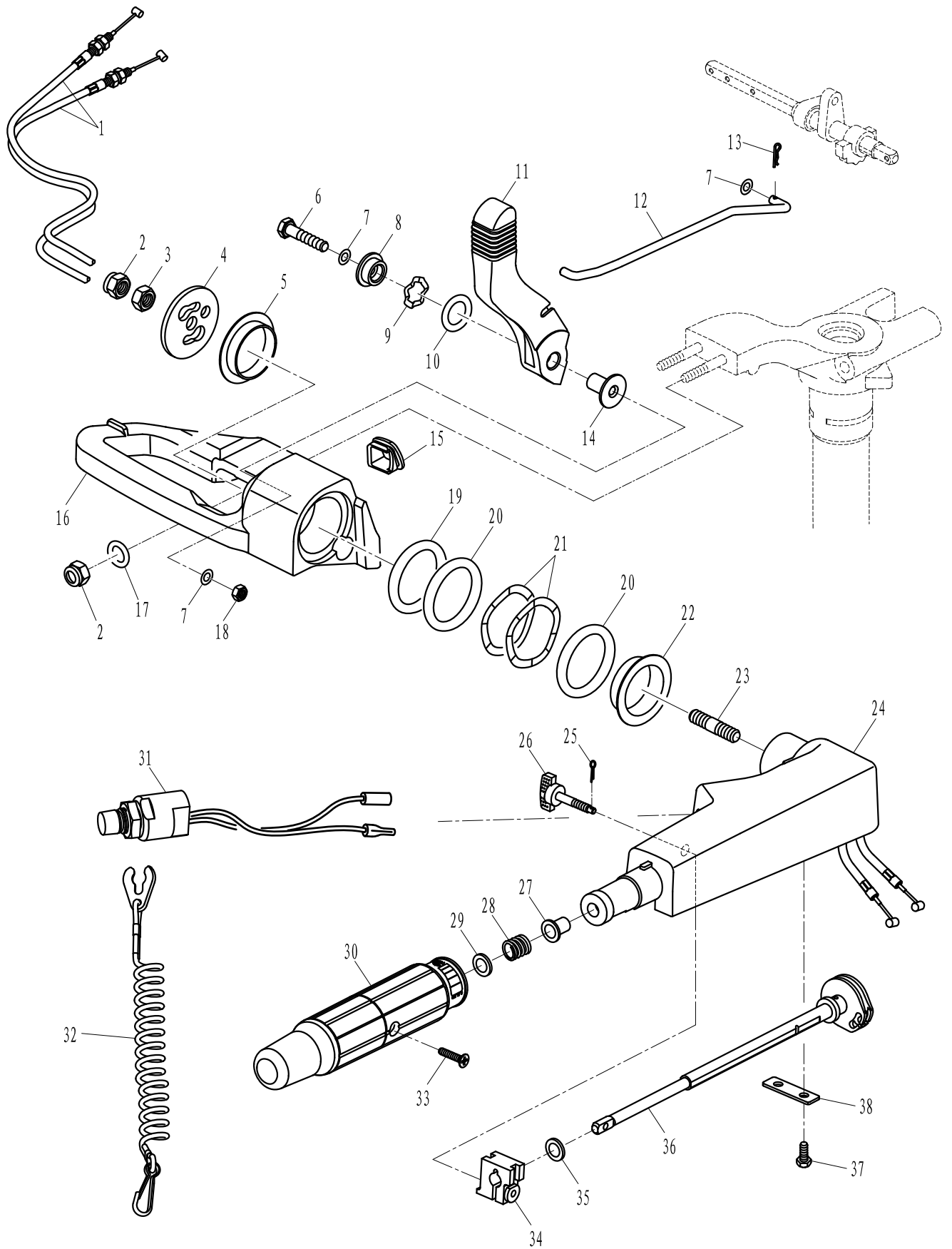





零部件名称: 水上装置壳体

PARTS NAME: UPPER CASING

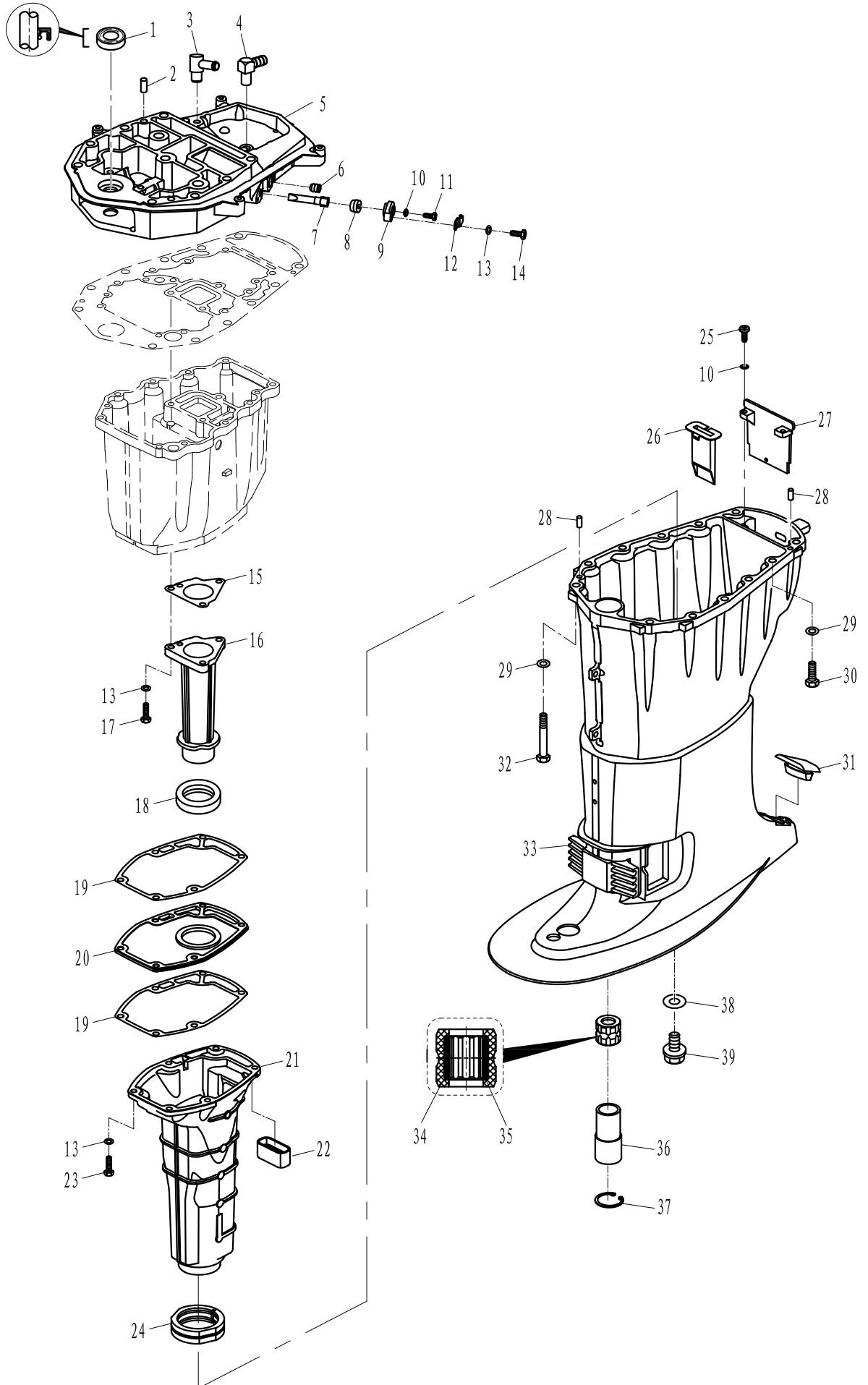

零部件名称:

水上装置壳体

PARTS NAME:

UPPER CASING

SN. 参照号码	PART NO. 零件编号	DESCRIPTION 零件名称(中文)	DESCRIPTION 零件名称(英文)	QTY 数量				REMARKS 备注
1	F25-02010002	排气歧管座油封 16x30x6	OIL SEAL 16x30x6	1				
2	F25-00000014	定位销 $\phi 8 \times 12$	PIN $\phi 8 \times 12$	2				
3	F15-04000005	水嘴	WATER NOZZLE	1				
4	F25-02010003	回气管接头B	JOINT B, GAS PIPE	1				
5	F40-02010001	排气歧管座	SEAT, OUTLET MANIFOLD	1				
6	F15-07010005	堵塞 1/4"	PLUG 1/4"	1				
7	F25-02010005	阳极	ANODE	1				
8	F15-07010009	阳极密封圈	SEAL, ANODE	1				
9	F15-07010011	阳极盖板	COVER, ANODE	1				
10	GB/T97.1-5	平垫圈 5	WASHER 5	3				
11	GB/T5783-M5x12	六角螺栓 M5x12	BOLT M5x12	1				
12	F15-07010012	阳极锁止片	PLATE, ANODE	1				
13	GB/T97.1-6	平垫圈 6	WASHER 6	10				
14	GB/T5783-M6x20	六角螺栓 M6x20	BOLT M6x20	1				
15	F25-02000011	排气导管垫	GASKET, EXHAUST PIPE	1				
16	F40-02010005	排气导管	EXHAUST PIPE	1				
17	GB/T5783-M6x50	六角螺栓 M6x50	BOLT M6x50	3				
18	F40-02010006	排气管密封圈	SEAL RING, EXHAUST PIPE	1				
19	F40-02010007	隔板密封垫	GASKET, CLAPBOARD	2				
20	F40-02010008	隔板	CLAPBOARD	1				
21	F40-02010009L	排气歧管(L)	OUTLET MANIFOLD	1				L
	F40-02010009S	排气歧管(S)	OUTLET MANIFOLD(S)	1				S
22	F40-02000008	排气歧管橡胶套 B	RUBBER JACKET B, OUTLET MANIFOLD	1				
23	GB/T5783-M6x25	六角螺栓 M6x25	BOLT M6x25	6				
24	F40-02000007	排气歧管橡胶套 A	RUBBER JACKET A, OUTLET MANIFOLD	1				
25	GB/T818-M5x16	十字槽盘头螺钉 M5x16	SCREW M5x16	2				
26	F40-02000004	塑料排气接口	EXHAUST GUIDE, PLASTIC	1				
27	F25-02000003	排气隔板	CLAPBOARD, EXHAUST	1				
28	F15-00000006	定位销 $\phi 6 \times 12$	PIN $\phi 6 \times 12$	2				
29	GB/T97.1-8	平垫圈 8	WASHER 8	10				
30	GB/T5783-M8x30	六角螺栓 M8x30	BOLT M8x30	4				
31	F40-00000002	水上装置橡胶堵塞	RUBBER PLUG, UPPER CASING	1				
32	GB/T5782-M8x80	六角螺栓 M8x80	BOLT M8x80	8				
33	F40-02000001L	水上装置壳体(L)	UPPER CASING (L)	1				L
	F40-02000001S	水上装置壳体(S)	UPPER CASING (S)					S
34	T40-02000004	驱动轴衬套橡胶套	RUBBER BUSHING	1				
35	T40-02000003	驱动轴衬套	BUSHING, DRIVE SHAFT	1				
36	F40-02000003	驱动轴护套	JACKET, DRIVE SHAFT	1				L
37	GB/T893.1-32	A型孔用弹性挡圈 32	CIRCLIP 32	1				L
	GB/T893.1-30	A型孔用弹性挡圈 30	CIRCLIP 30					S
38	F15-04000003	放油螺塞垫片	WASHER, BOLT	1				
39	F15-04000002	放油螺塞	BOLT, OIL DRAIN	1				

零部件名称: 油底壳组件

PARTS NAME: OIL PAN ASSY

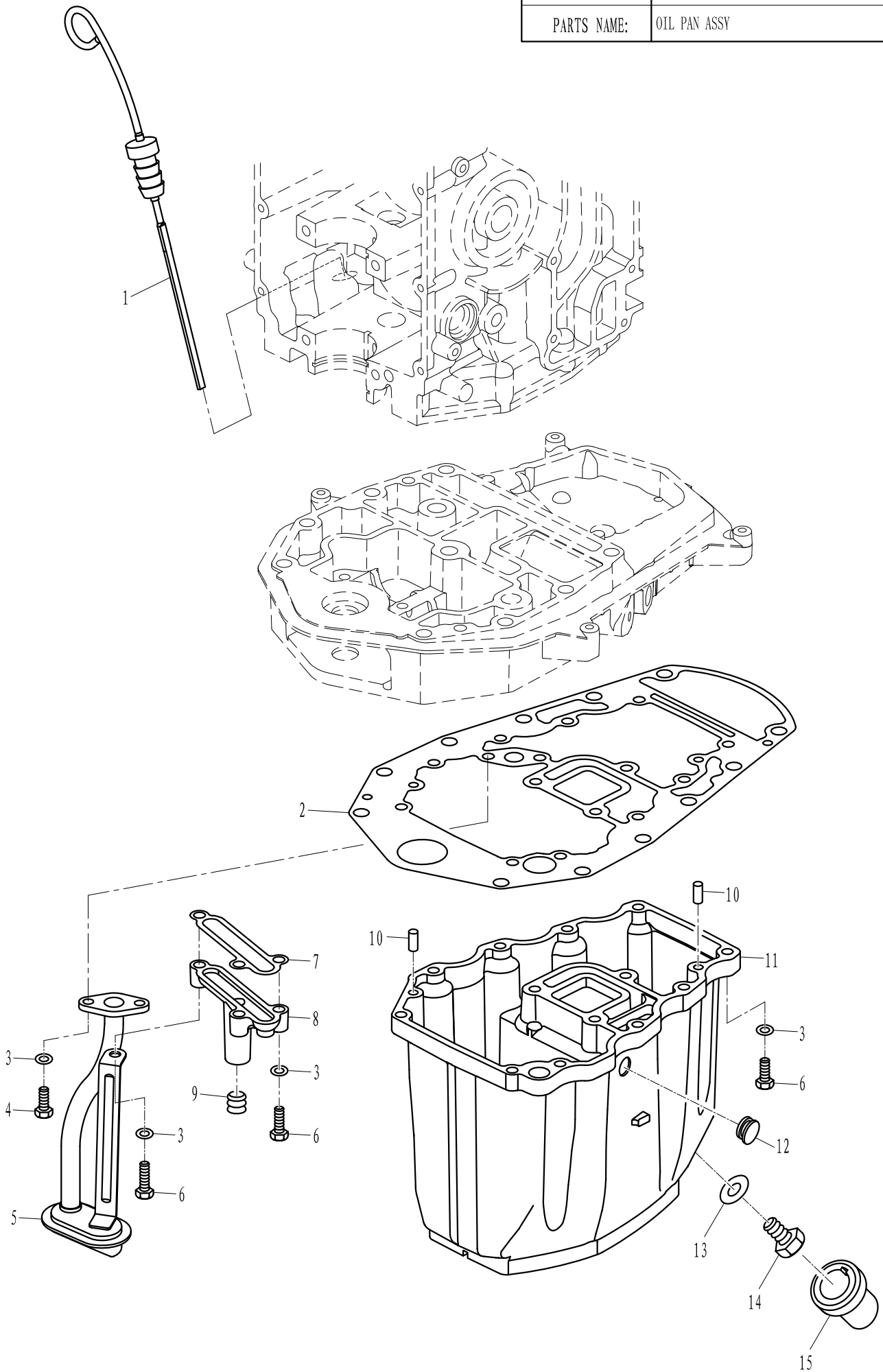



零部件名称: 底罩

PARTS NAME: BOTTOM COWLING

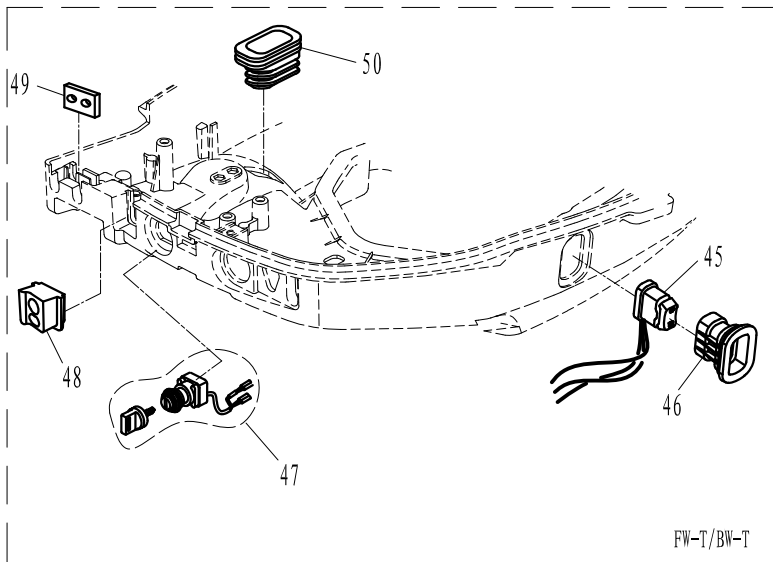
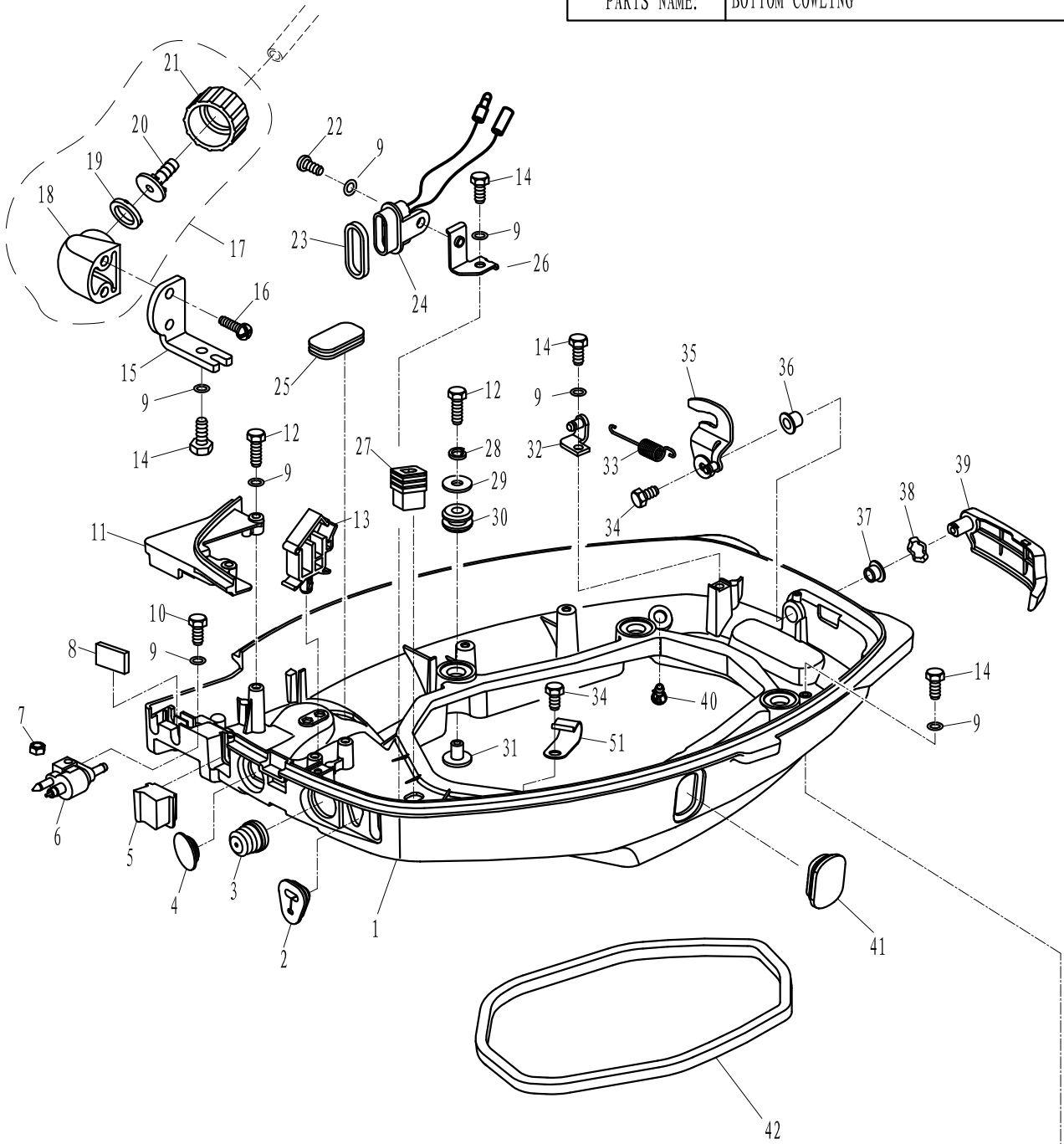

FW-T/BW-T

零部件名称:

底罩

PARTS NAME:

BOTTOM COWLING

SN. 参照号码	PART NO. 零件编号	DESCRIPTION 零件名称(中文)	DESCRIPTION 零件名称(英文)	QTY 数量					REMARKS 备注
1	F40-0300001EFI	底罩	BOTTOM COWLING	1					
2	F15-01000015	油门钢索护套	JACKET, CABLE	1					
3	F15-05000006	波纹橡胶套	SHEATH, WAVE	1					
4	F25-03000003	圆形橡胶闷头	RUBBER PLUG, CIRCULAR	1					
5	F40-03000009	异形橡胶闷头	RUBBER PLUG, ABNORMAL	1					
6	F4-05000200	燃油管接头组件	FUEL CONNECTOR ASSY	1					
7	GB/T6170-M6	六角螺母 M6	NUT M6	3					
8	F15-05000017	方形橡胶密封条	SEAL, RUBBER	1					
9	GB/T97.1-6	平垫圈6	WASHER 6	10					
10	GB/T5783-M6x25	六角螺栓 M6x25	BOLT M6x25	1					
11	F40-03000006	底罩小盖板	COVER BOARD, BOTTOM COWLING	1					
12	GB/T5783-M6x30	六角螺栓 M6x30	BOLT M6x30	4					
13	F15-05000008	方形线夹A	CLAMP A	1					
14	GB/T5783-M6x20	六角螺栓 M6x20	BOLT M6x20	5					
15	F25-03000023W	堵塞支架	BRACKET, JAM	1					
16	GB/T84.5-ST5.5x19	十字槽盘头自攻螺钉 ST5.5x19	SCREW ST5.5x19	2					
17	F25-03000100W	水管堵塞组件	JAM ASSY	1					
18	F25-03000101W	堵塞本体	JAM	1					
19	F25-03000102W	堵塞橡胶圈	RUBBER RING, JAM	1					
20	F25-03000103W	堵塞接头	JOINT, JAM	1					
21	F25-03000104W	堵塞螺母	NUT, JAM	1					
22	GB/T823-M6x10	十字槽小盘头螺钉 M6x10	SCREW M6x10	1					
23	F20-03000101	指示灯密封件	SEAL, PILOT LAMP	1					
24	F20-03000100EFI	指示灯组件	PILOT LAMP ASSY	1					
25	F15-05000003	长方形橡胶闷头	RUBBER PLUG, QUADRATE	1					
26	F40-03000012	指示灯固定架	BRACKET, PILOT LAMP	1					
27	F15-05000033	变档连接杆护套	JACKET, LEVER	1					
28	GB/T93-6	弹簧垫圈 6	SPRING-WASHER 6	4					
29	F25-00000004	特大垫圈 6	BIG WASHER 6	4					
30	F25-03000006	减震圈	DAMPER	4					
31	F25-03000007	减震圈垫管	BUSHING, DAMPER	4					
32	F25-03000019	拉簧支架组件	BRACKET ASSY, TENSIONAL SPRING	1					
33	F15-05000026	锁紧块拉簧	SPRING, TENSION	1					
34	GB/T5783-M6x12	六角螺栓 M6x12	BOLT M6x12	1					
35	F25-03020000	顶罩锁紧块组件	LOCKING ASSY, TOP COWLING	1					
36	F15-05000036	顶罩锁紧手柄尼龙套B	BUSHING B	1					
37	F15-05000022	顶罩锁紧手柄尼龙套A	BUSHING A	1					
38	F15-05000023	波形垫圈	WASHER, WAVE	1					
39	F40-03000100	顶罩锁紧手柄组件	LOCKING ASSY, TOP COWLING	1					
40	F15-05000009	塑料出水嘴	WATER NIPPLE, PLASTIC	1					
41	F40-03000011	底罩堵塞	JAM, BOTTOM COWLING	1					
42	F25-03000002	底罩密封条	SEAL, BOTTOM COWLING	1					
43	F40-00000100	水上装置罩壳	SHIELD, UPPER CASING	1					





零部件名称: 控制系统 1

PARTS NAME: CONTROL SYSTEM 1

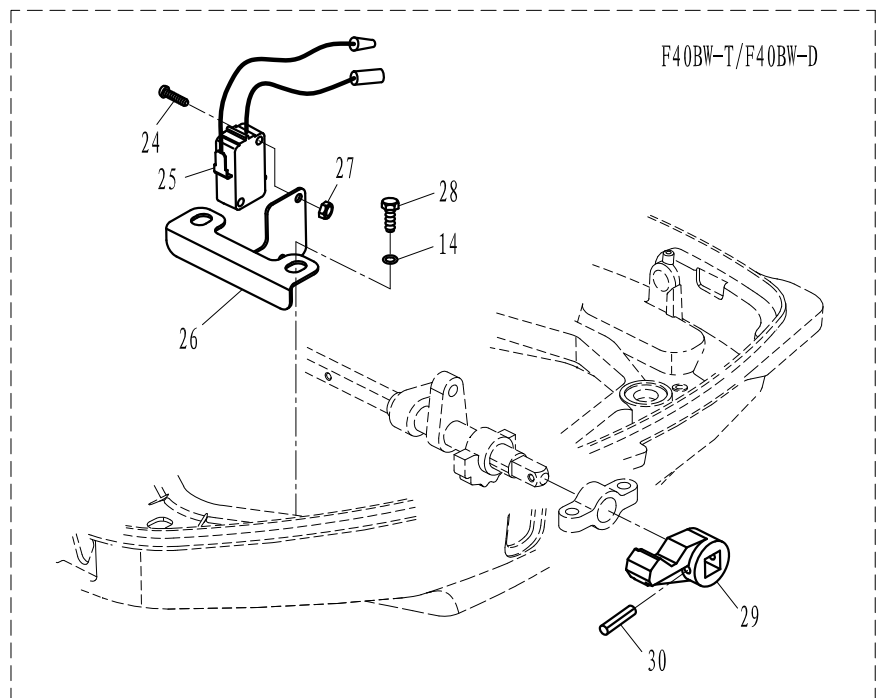
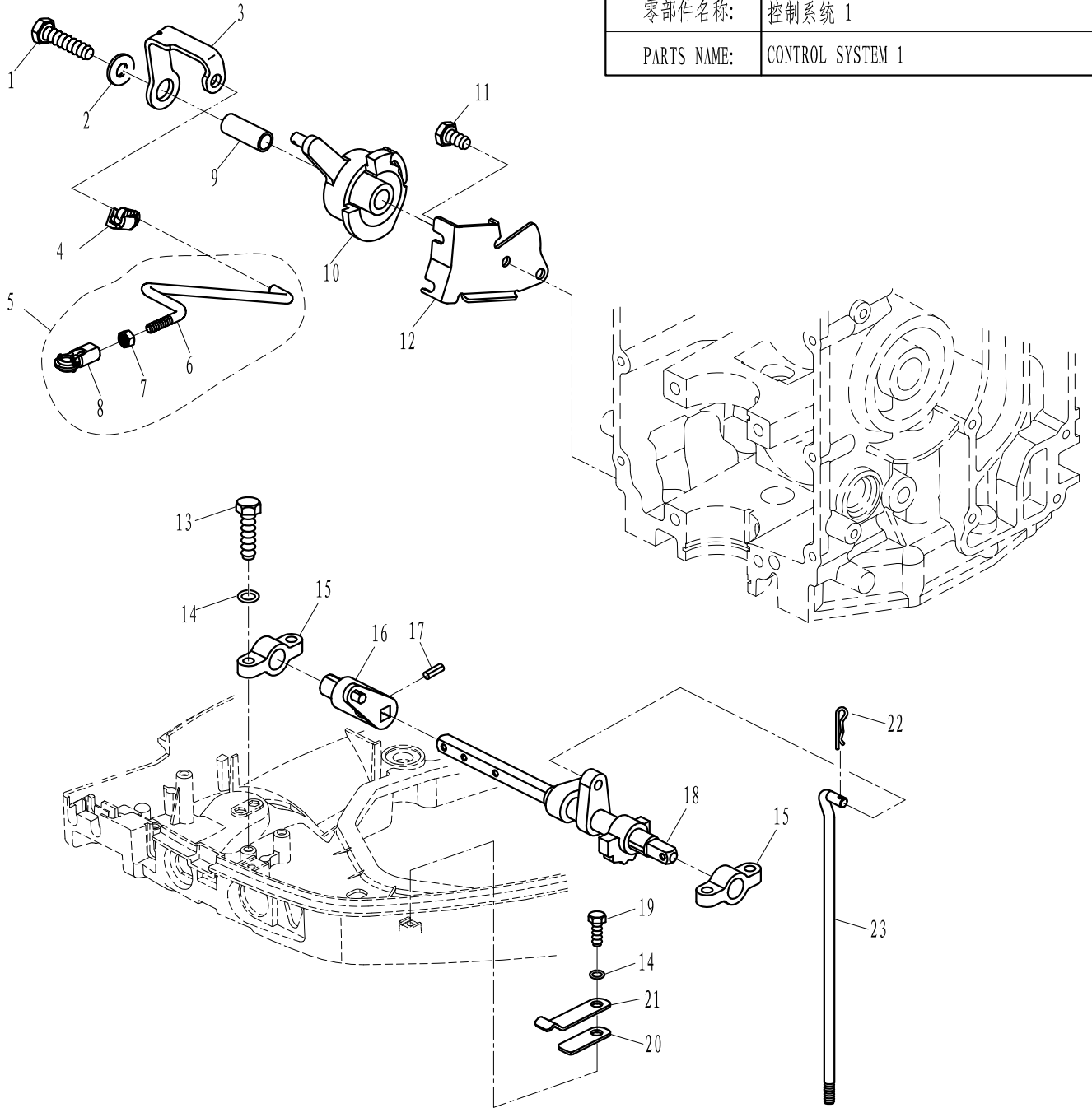



零部件名称: 控制系统 2

PARTS NAME: CONTROL SYSTEM 2

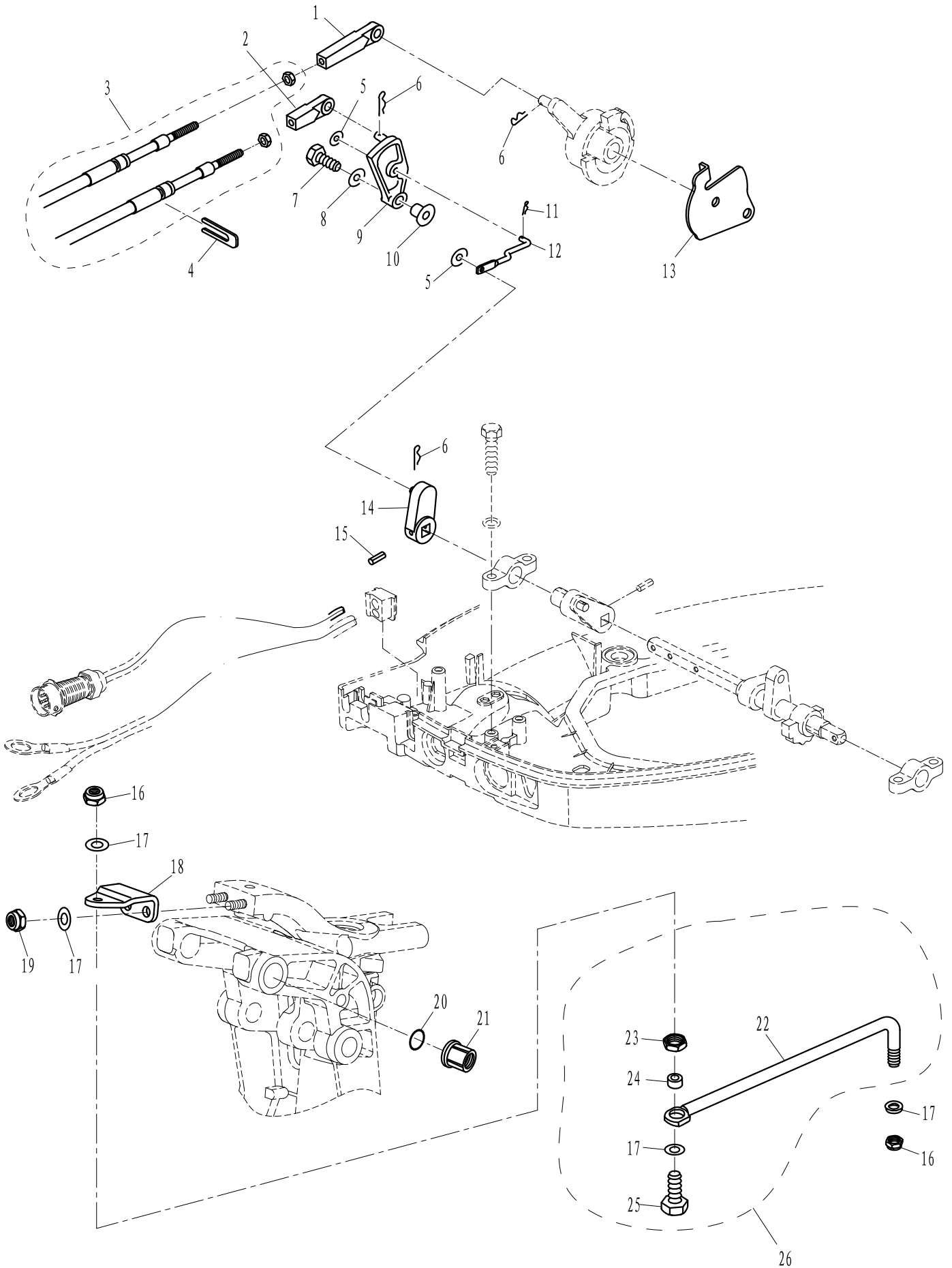



零部件名称: 水下装置壳体 and 驱动系统1

PARTS NAME: LOWER CASING & DRIVE 1

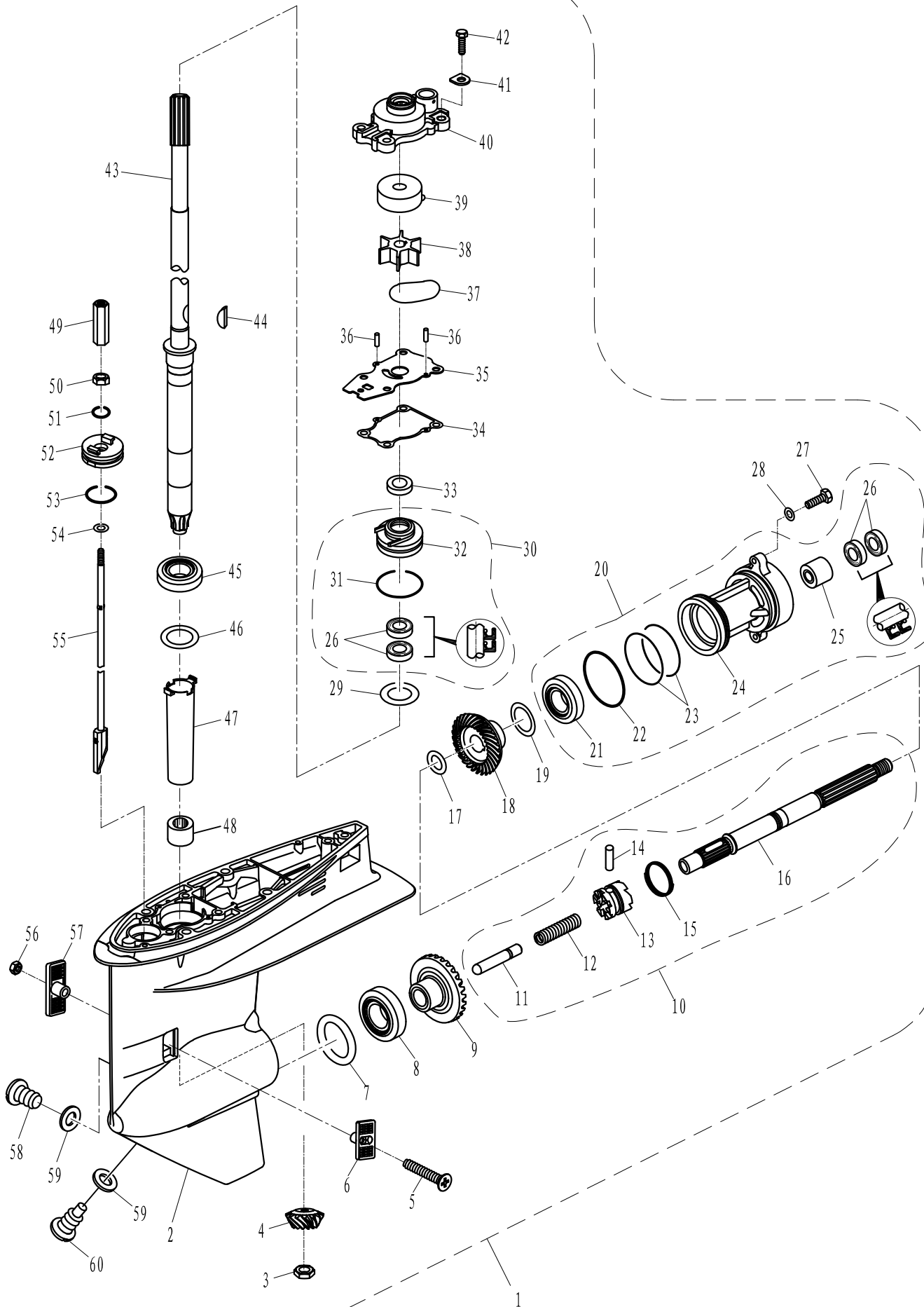

零部件名称:

水下装置壳体和驱动系统1

PARTS NAME:

LOWER CASING &amp; DRIVE 1

SN. 参照号码	PART NO. 零件编号	DESCRIPTION 零件名称(中文)	DESCRIPTION 零件名称(英文)	QTY 数量					REMARKS 备注
1	F40-0400000L	水下装置组件(L)	LOWER CASING ASSY(L)	1					L
	F40-0400000S	水下装置组件(S)	LOWER CASING ASSY(S)						S
2	T40-04000001	水下装置壳体	LOWER CASING	1					
3	T40-04000006	小齿轮螺母 M12x1.25	NUT, PINION	1					
4	T40-04000005	小齿轮	PINION	1					
5	GB/T820-M5x30	十字槽半沉头螺钉 M5x30	SCREW M5x30	1					
6	T40-04000022	进水口A	WATER INLET A	1					
7	T40-04000004-1	正档齿轮填隙片(T=0.10毫米)	SHIM(t: 0.10mm)	1					
	T40-04000004-2	正档齿轮填隙片(T=0.12毫米)	SHIM(t: 0.12mm)						
	T40-04000004-3	正档齿轮填隙片(T=0.15毫米)	SHIM(t: 0.15mm)						
	T40-04000004-4	正档齿轮填隙片(T=0.18毫米)	SHIM(t: 0.18mm)						
	T40-04000004-5	正档齿轮填隙片(T=0.30毫米)	SHIM(t: 0.30mm)						
	T40-04000004-6	正档齿轮填隙片(T=0.40毫米)	SHIM(t: 0.40mm)						
	T40-04000004-7	正档齿轮填隙片(T=0.50毫米)	SHIM(t: 0.50mm)						
8	T40-04000024	圆锥滚子轴承 322/32	ROLLER BEARING	1					
9	T40-04020000	正档齿轮组件	FORWARD GEAR ASSY	1					
10	T40-04050000	螺旋桨轴组件	PROPELLER SHAFT ASSY	1					
11	T40-04050006	变档柱塞	PLUNGER, SHIFT	1					
12	T40-04050002A	离合器弹簧	SPRING, CLUTCH	1					
13	T40-04050003	爪型离合器	DOG CLUTCH	1					
14	T40-04050004	离合器销	PIN, CLUTCH	1					
15	T40-04050005	离合器簧环	ANNULAR SPRING, CLUTCH	1					
16	T40-04050001	螺旋桨轴	SHAFT, PROPELLER	1					
17	T40-04050007	倒档齿轮垫圈	WASHER, REVERSE GEAR	1					
18	T40-04060006	倒档齿轮	GEAR, REVERSE	1					
19	T40-04060005-1	填隙片(T=0.10毫米)	SHIM(T=0.10mm)	1					
	T40-04060005-2	填隙片(T=0.12毫米)	SHIM(T=0.12mm)						
	T40-04060005-3	填隙片(T=0.15毫米)	SHIM(T=0.15mm)						
	T40-04060005-4	填隙片(T=0.18毫米)	SHIM(T=0.18mm)						
	T40-04060005-5	填隙片(T=0.30毫米)	SHIM(T=0.30mm)						
	T40-04060005-6	填隙片(T=0.40毫米)	SHIM(T=0.40mm)						
	T40-04060005-7	填隙片(T=0.50毫米)	SHIM(T=0.50mm)						
20	T40-04060000	水下装置壳体盖组件	COVER ASSY, LOWER CASING	1					
21	6007 P5C4	深沟球轴承 6007 P5C4	BEARING 6007 P5C4	1					
22	T40-04060002	水下装置壳体盖O型密封圈 A	O-RING A, COVER	1					
23	T40-04060003	水下装置壳体盖O型密封圈 B	O-RING B, COVER	2					
24	T40-04060001	水下装置壳体盖	COVER, LOWER CASING	1					
25	HK 2220 JS	滚针轴承 2220	BEARING 2220	1					
26	F25-04010003	驱动轴油封22x36x6	OIL SEAL	4					
27	GB/T5783-M8x25	六角螺栓 M8x25	BOLT M8x25	2					
28	GB/T97.1-8	平垫圈 8	WASHER 8	2					
29	T40-04000008	大垫圈	BIG WASHER	1					
30	T40-04040000	油封壳体A组件	CASING A ASSY, OIL SEAL	1					



零部件名称: 水下装置壳体和驱动系统 2

PARTS NAME: LOWER CASING & DRIVE 2

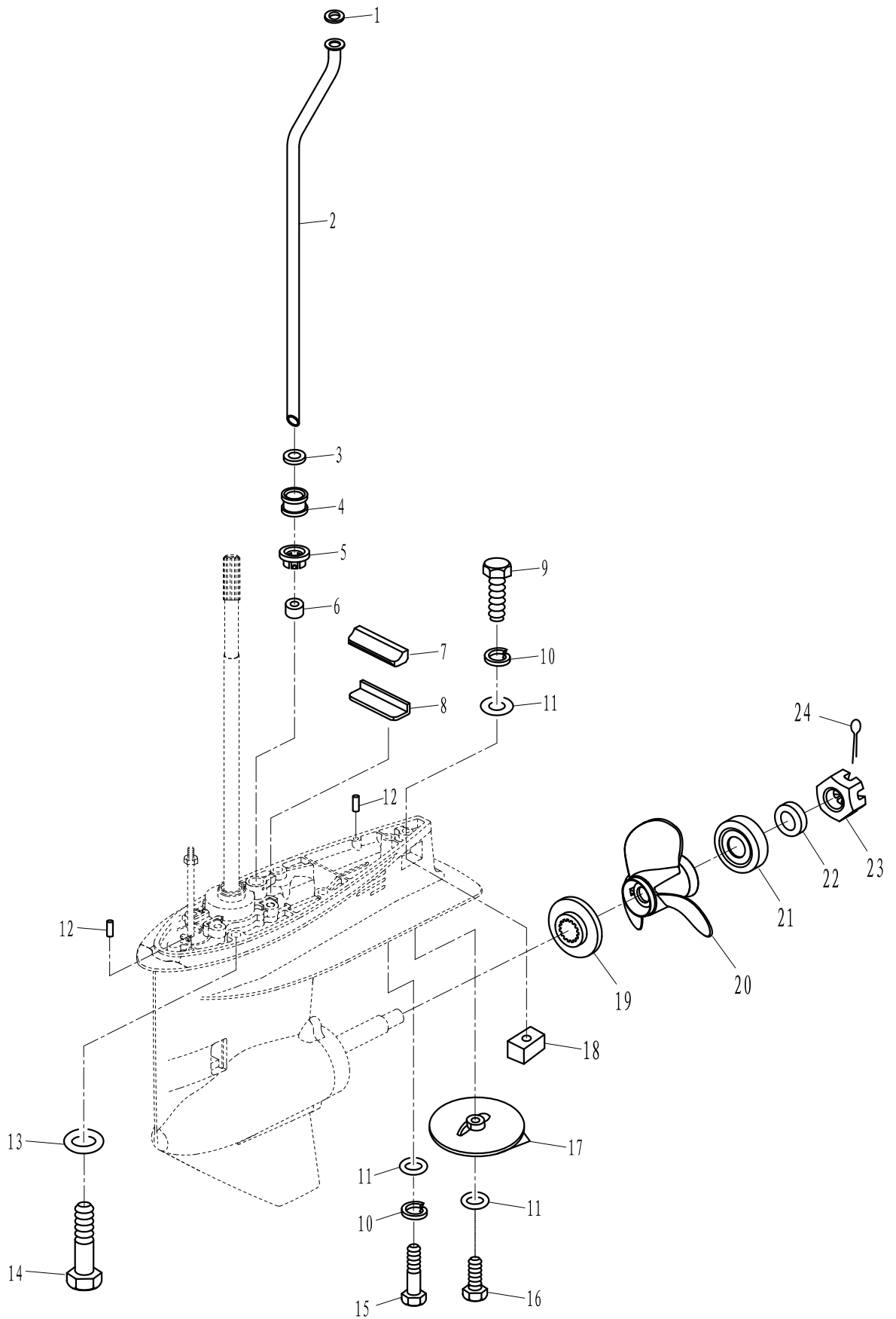





零部件名称: 电气 1

PARTS NAME: ELECTRICAL 1

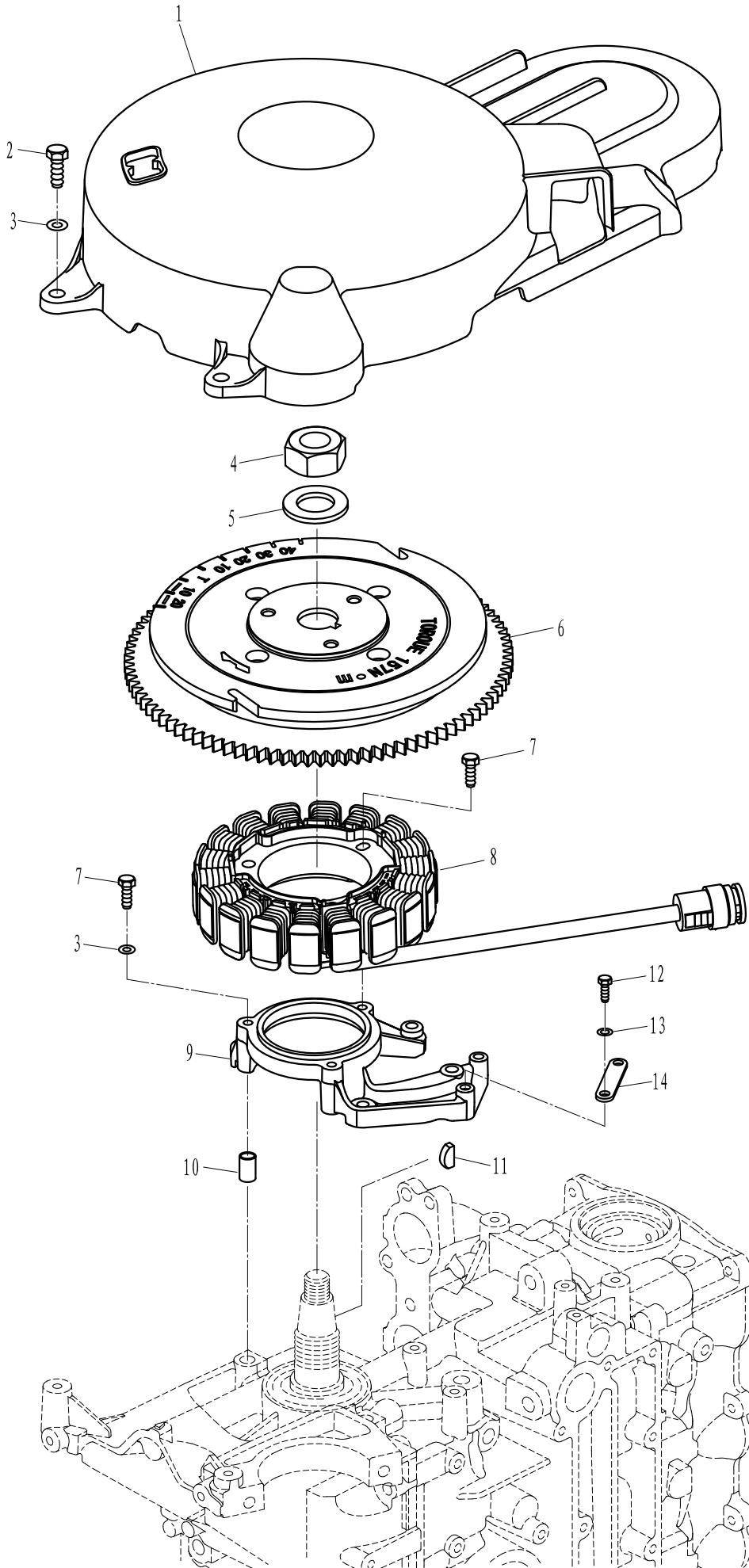



零部件名称: 电气 2

PARTS NAME: ELECTRICAL 2

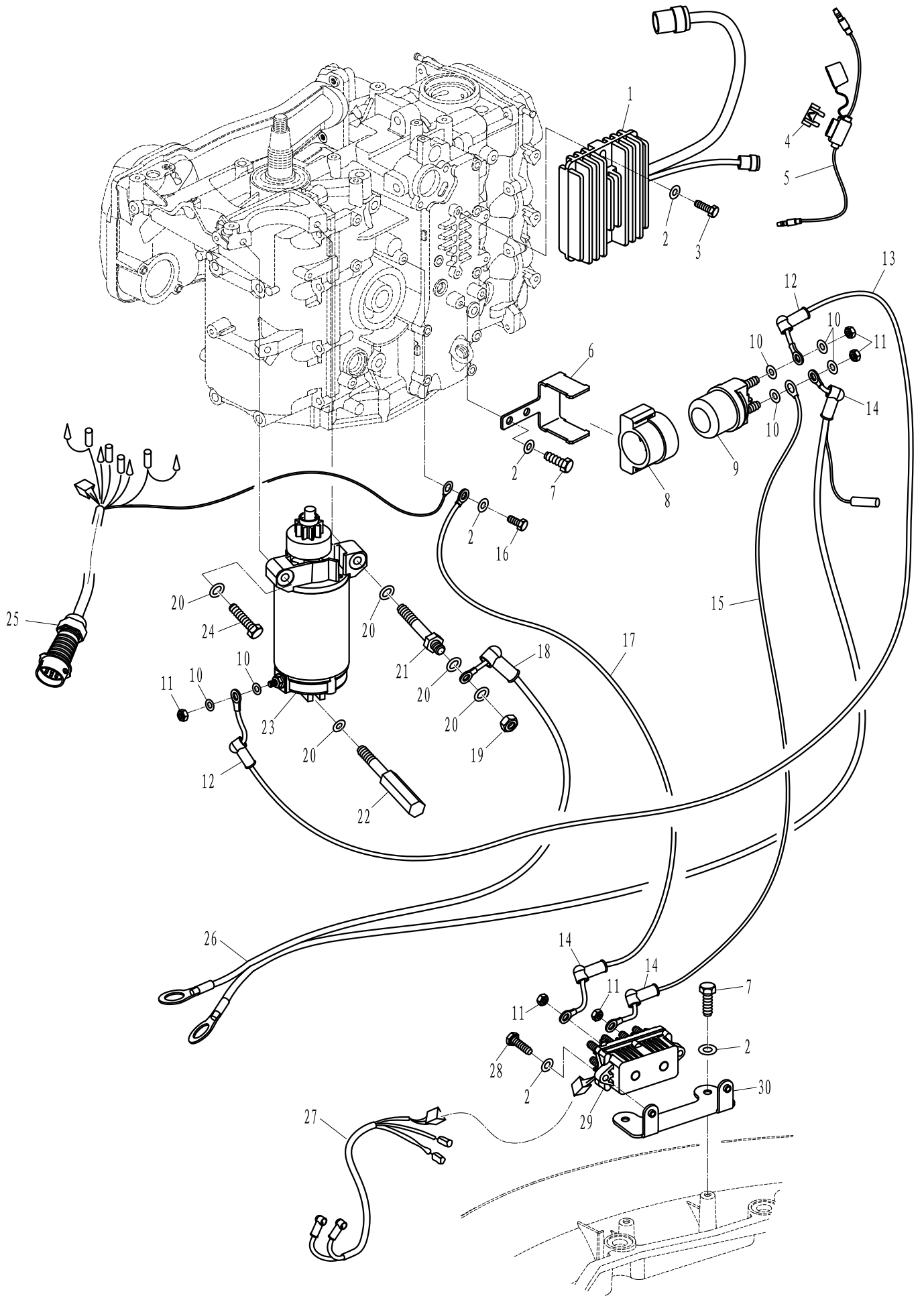



零部件名称: 电气 3

PARTS NAME: ELECTRICAL 3

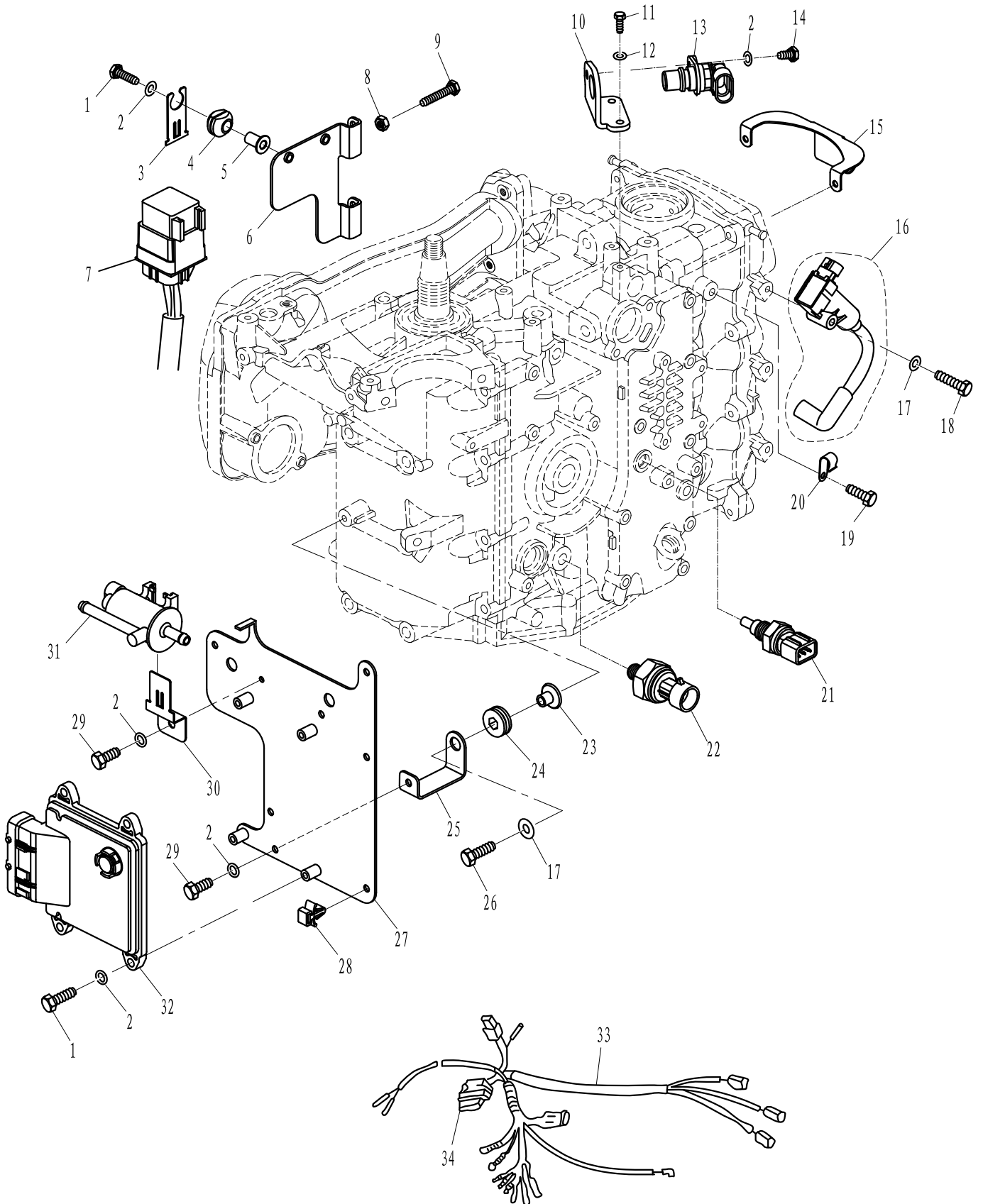



零部件名称: 进气系统

PARTS NAME: INTAKE SYSTEM

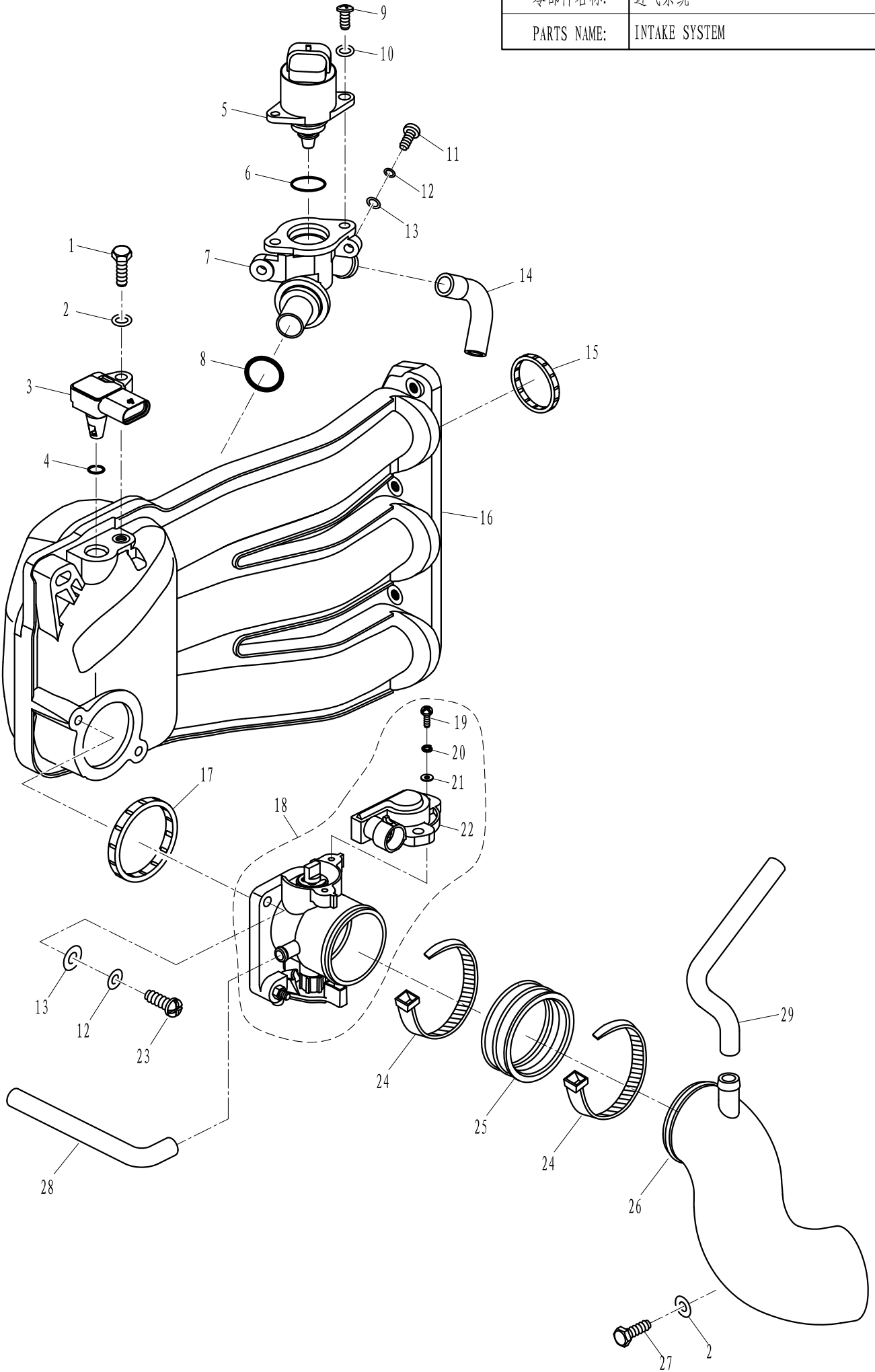





零部件名称: 气缸头

PARTS NAME: CYLINDER

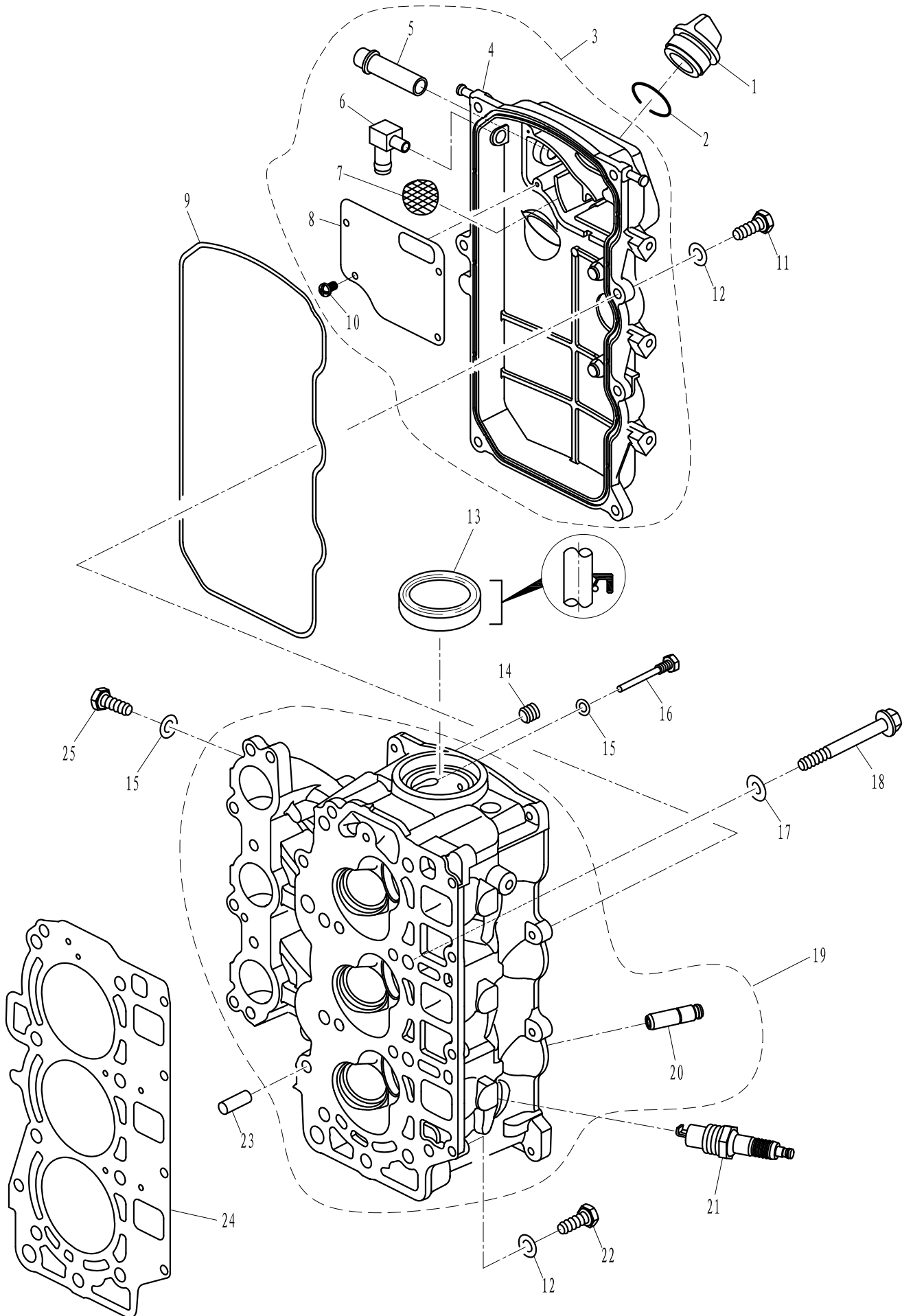



零部件名称:

曲轴&活塞

PARTS NAME:

CRANKSHAFT & PISTON

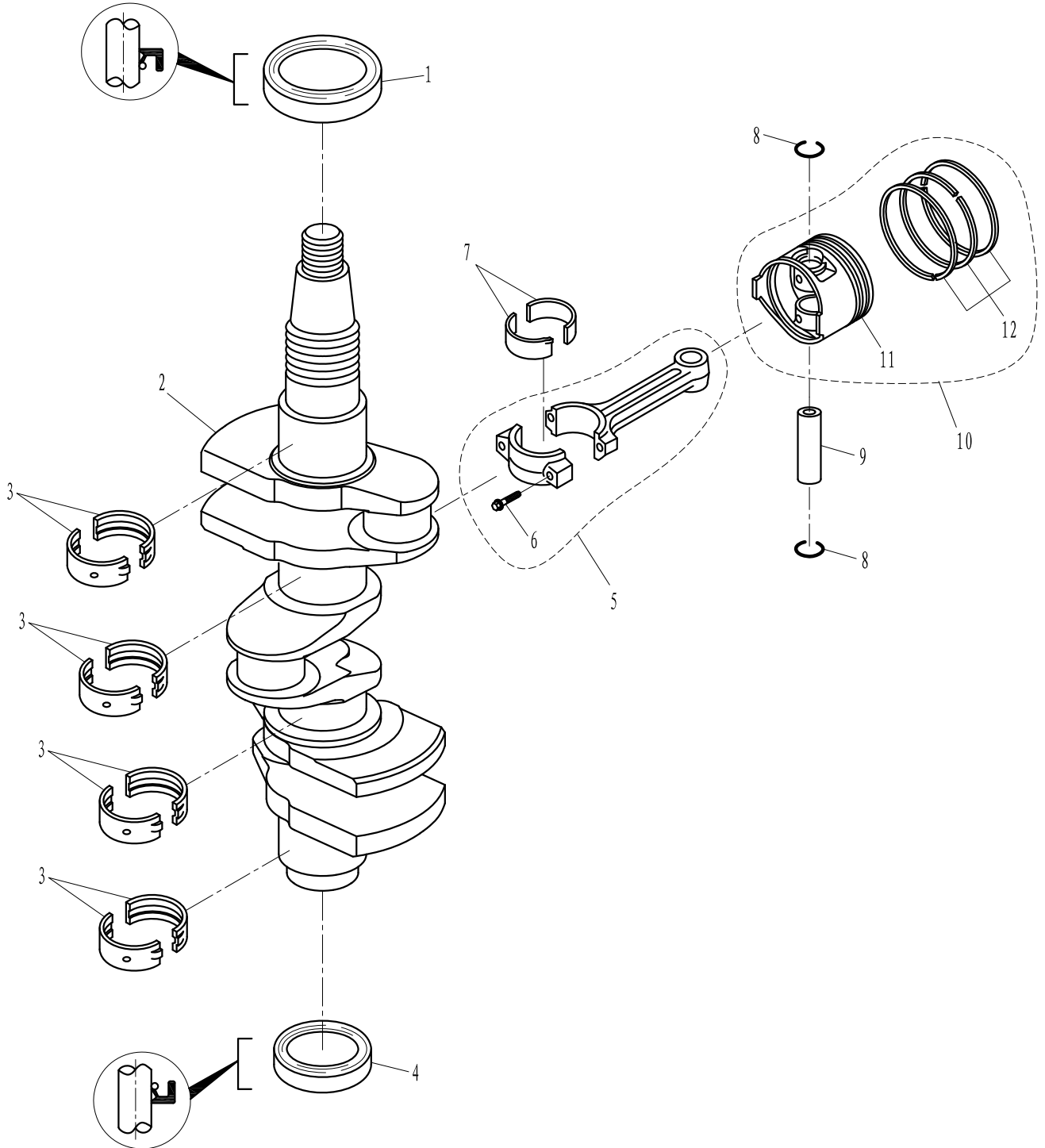



零部件名称: 曲轴箱

PARTS NAME: CRANKCASE

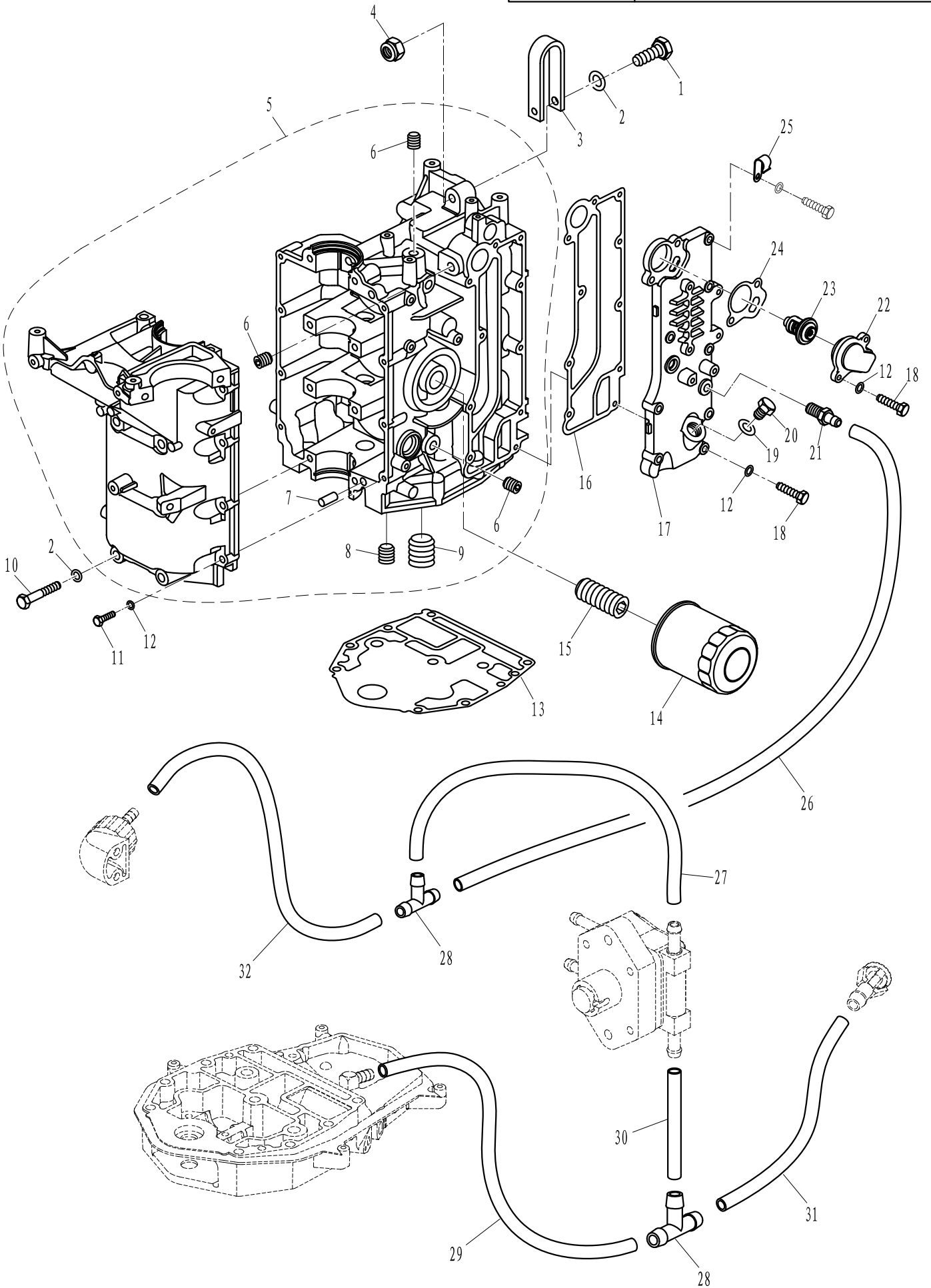



零部件名称: 油泵

PARTS NAME: OIL PUMP

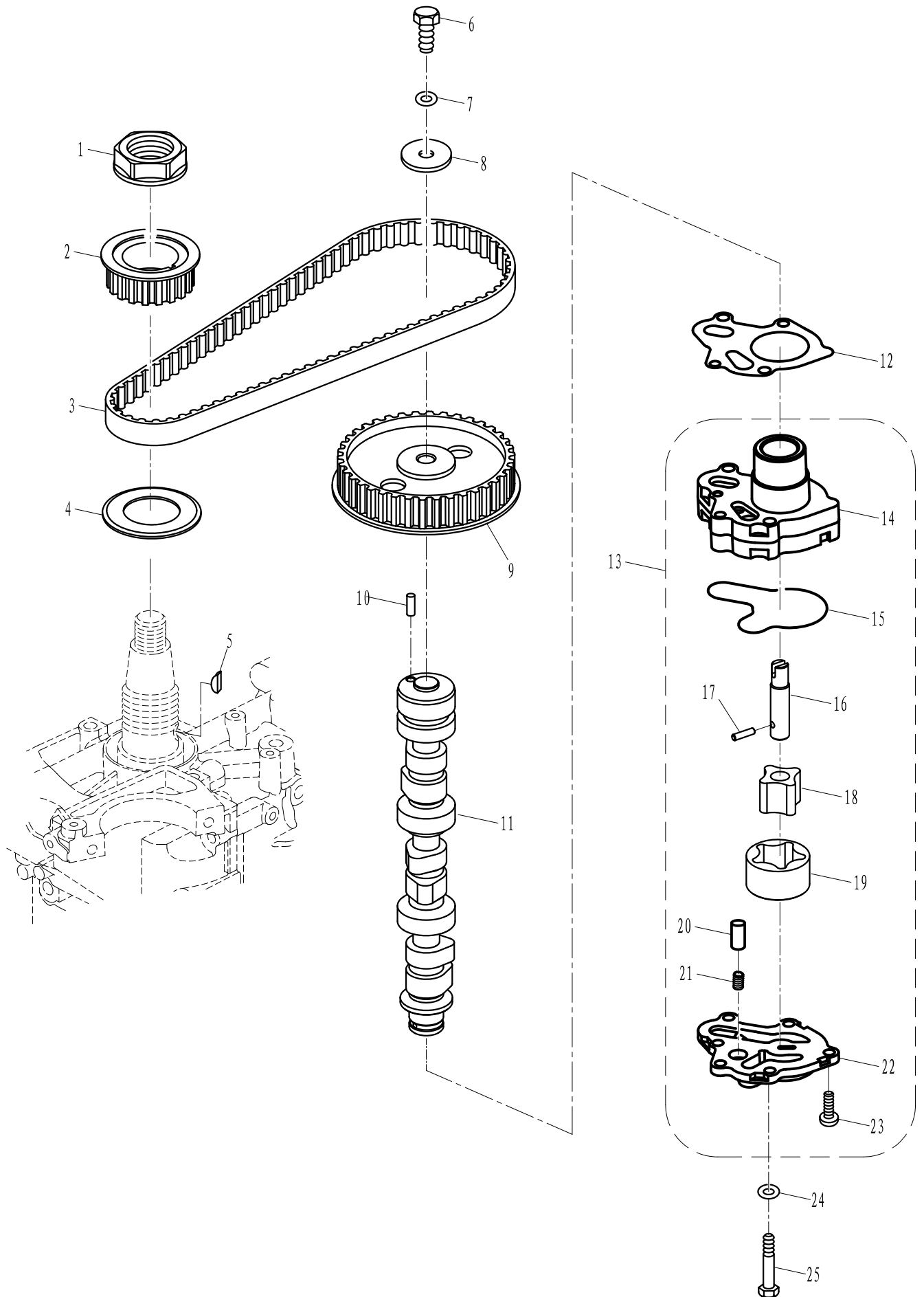





零部件名称: 阀门

PARTS NAME: VALVE

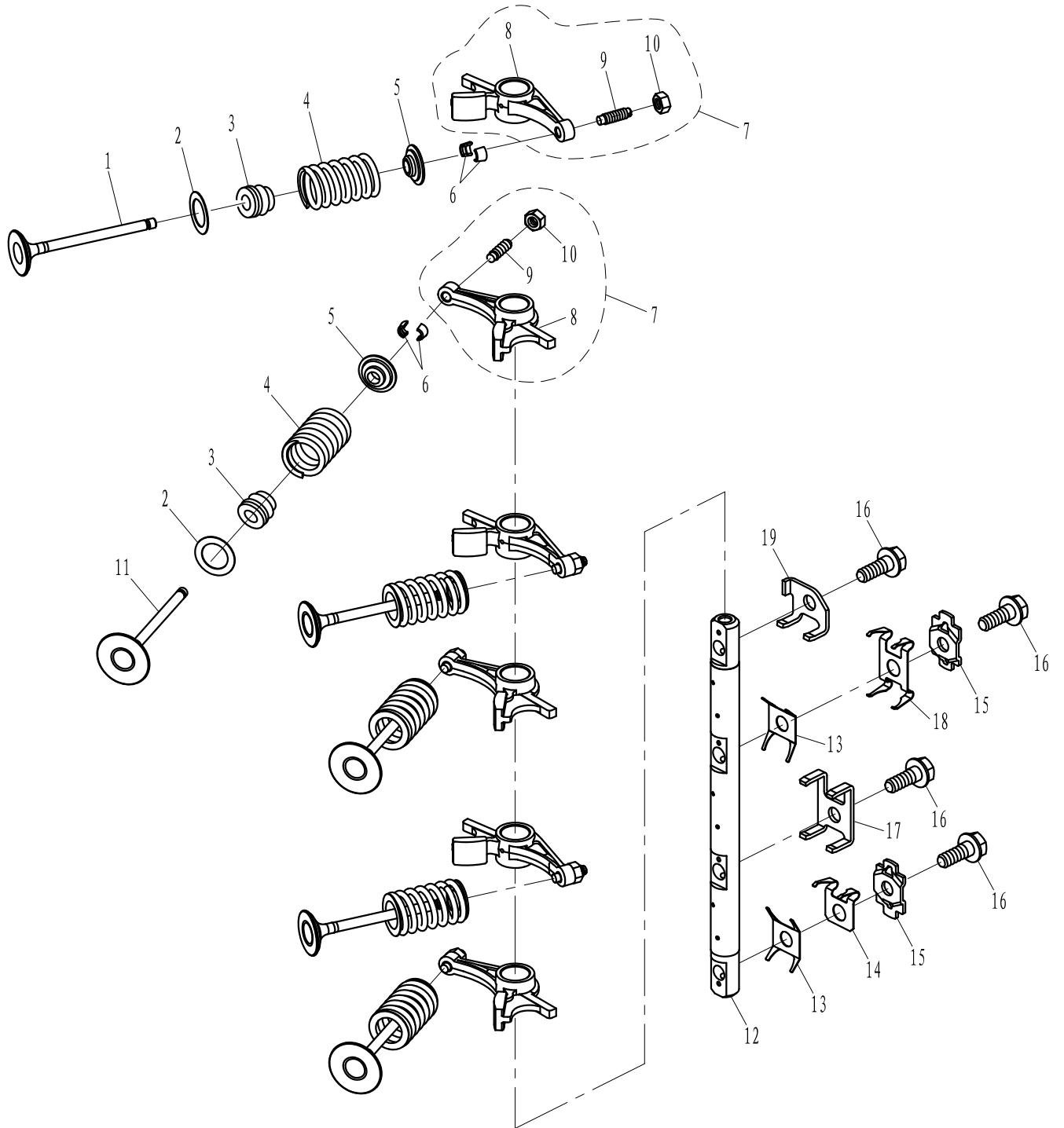



零部件名称: 燃油系统

PARTS NAME: FUEL SYSTEM

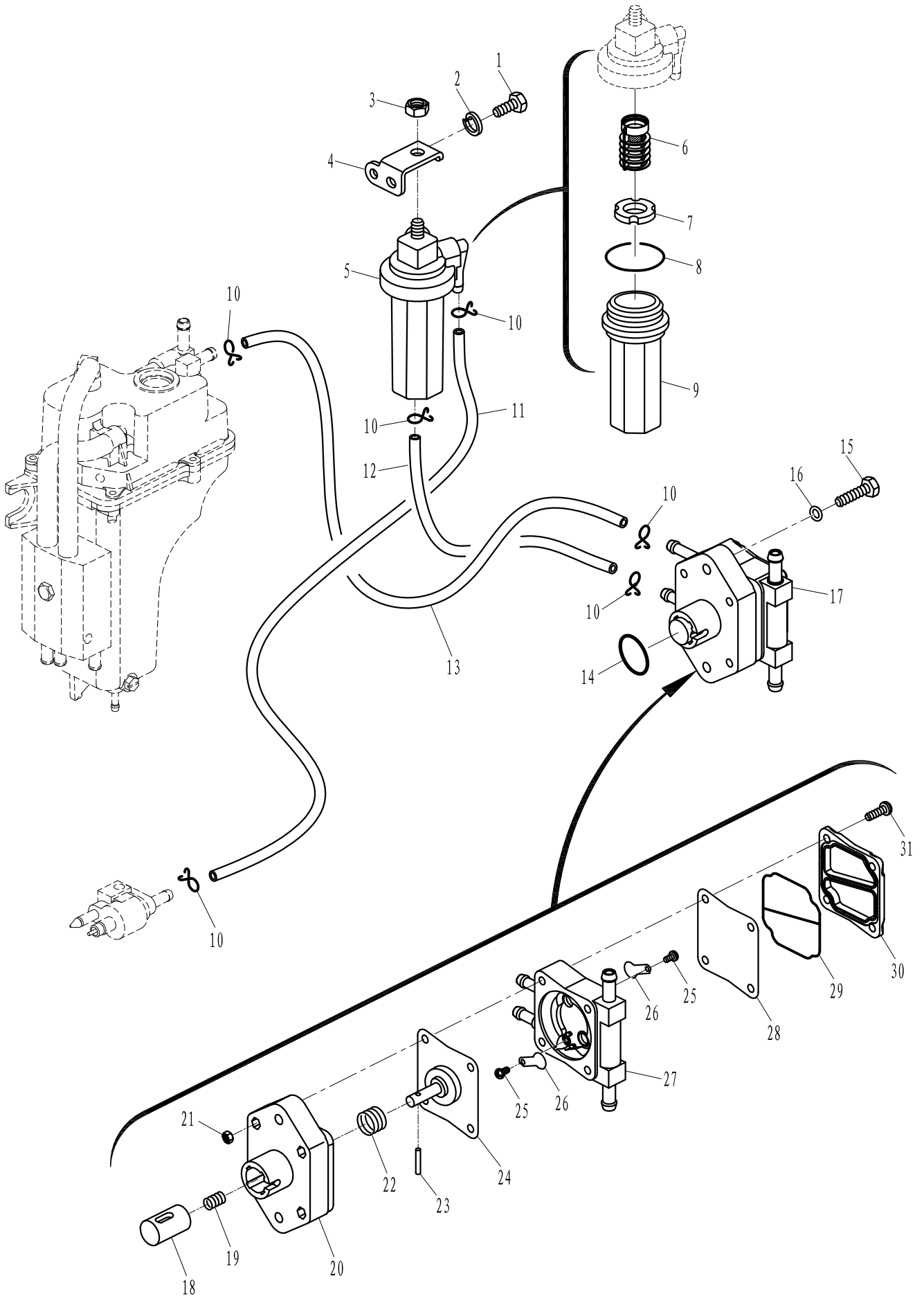



零部件名称: 顶罩组件

PARTS NAME: TOP COWLING ASSY

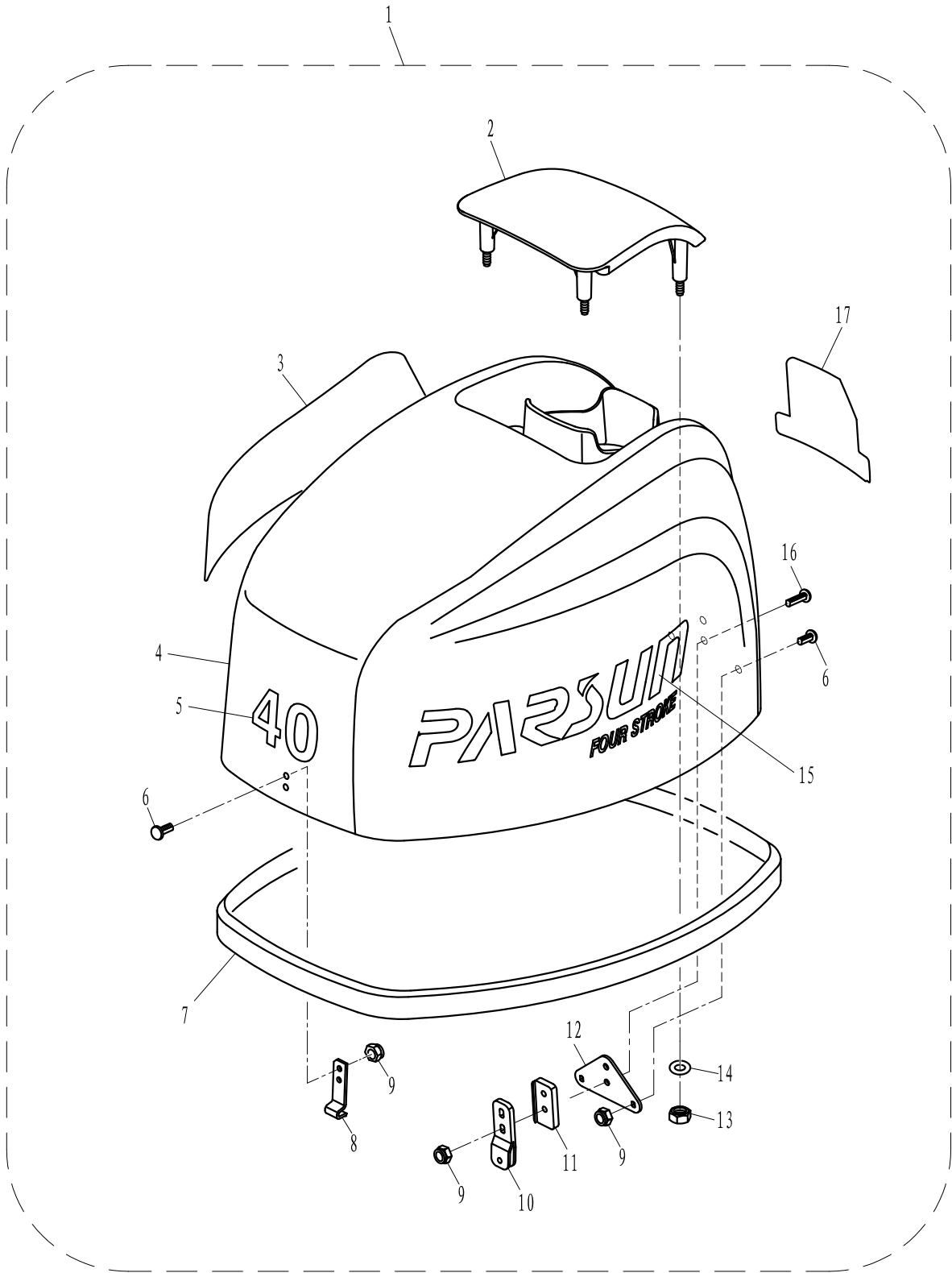







零部件名称: 操纵盒组件

PARTS NAME: CONTROL BOX ASSY

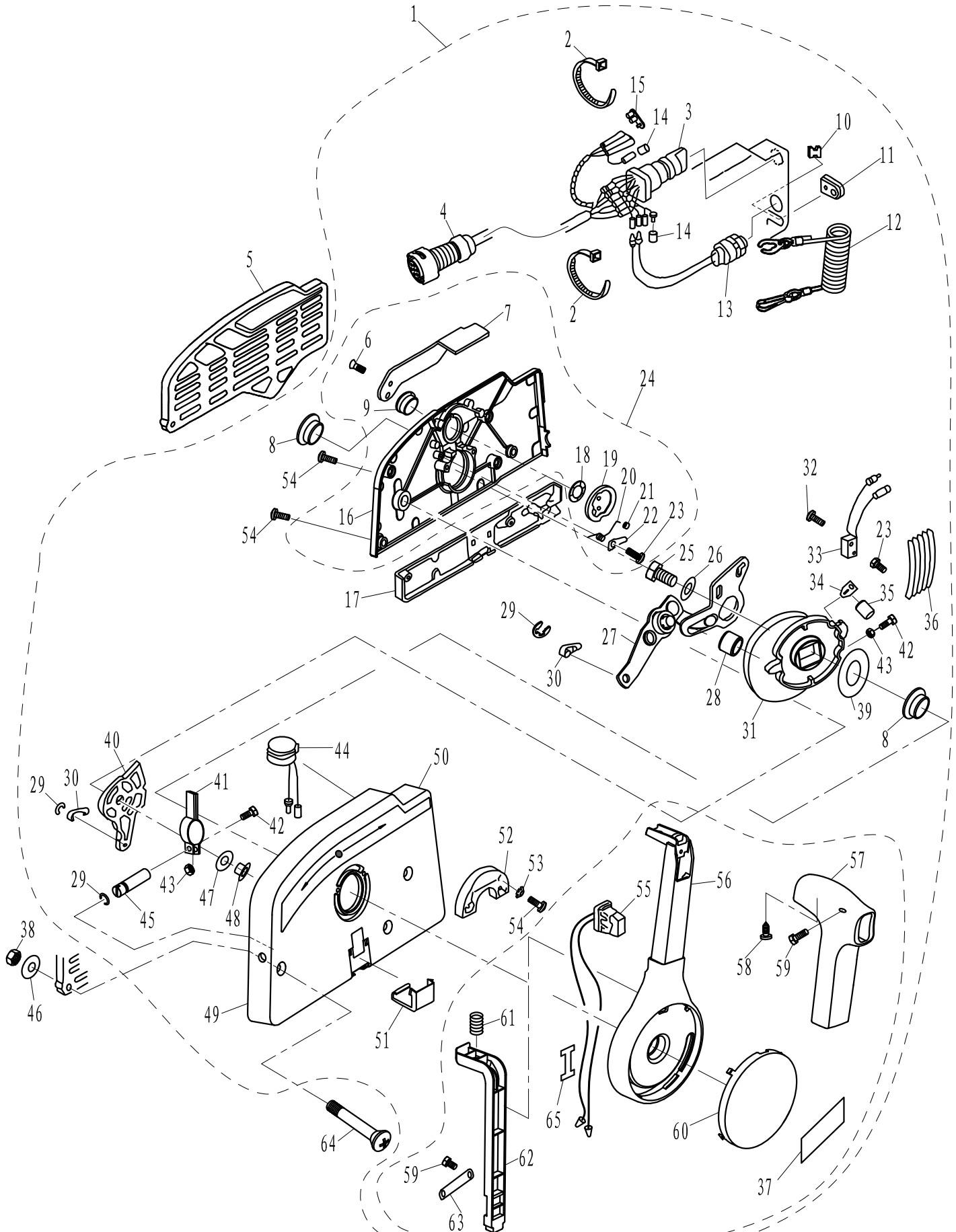

零部件名称:

操纵盒组件

PARTS NAME:

CONTROL BOX ASSY

SN. 参照号码	PART NO. 零件编号	DESCRIPTION 零件名称(中文)	DESCRIPTION 零件名称(英文)	QTY 数量					REMARKS 备注
1	F40-13000000EFI	操纵盒组件	CONTROL BOX ASSY	1					
2	HT2. 5x60	尼龙扎带	CLAMP	2					
3	F40-13000200EFI	起动开关组件	STARTING SWICH ASSY	1					
4	F40-08010100EFI	操纵线索	CONTROL CABLE	1					
5	F15-11000002W	操纵盒安装板	PLATE, CONTROL BOX	1					
6	GB/T819. 2-M5x12	十字槽沉头螺钉 M5x12	SCREW PAN HEAD M5x12	2					
7	F15-13020007W	油门微调手柄	THROTTLE HANDLE, INCHING	1					
8	F15-13000005W	凸轮机构衬套	BUSH, CAM	2					
9	F15-13020006W	微调手柄衬套	BUSH, HANDLE	1					
10	F15-11000001W	钢索橡胶垫块	BLOCK, RUBBER	1					
11	F15-13000014W	线索护套	JACKET, CABLE	1					
12	F4-01090401	引擎停止安全索	STOPER, HANG ROPE ASSY	1					
13	F15-13000400W	急停开关组件	ENGINE STOP SWICH ASSY	1					
14	F15-13000203W	绝缘堵头 B	INSULATED PLUG "B"	2					
15	F15-13000202W	绝缘堵头 A	INSULATED PLUG "A"	1					
16	F15-13020001W	操纵盒盖	COVER , CONTROL BOX	1					
17	F15-13000013W	操纵盒小盖板	SMALL COVER , CONTROL BOX	1					
18	F15-13020005W	波形垫圈 B	WASHER "B" , WAVE	1					
19	F15-13020100W	锁紧圆盘组件	LOCKED DISK ASSY	1					
20	F15-13020002W	扭簧	TORSION SPRING	1					
21	F15-13020003W	互锁滑轮	EACH LOCKED PULLEY	1					
22	F15-13020004W	滑轮弹簧压板	PLATE , PULLEY SPRING	1					
23	GB/T818-M4x6	十字槽盘头螺钉 M4x6	PAN HEAD SCREW M4x6	2					
24	F15-13020000W	操纵盒盖组件	COVER ASSY, CONTROL BOX	1					
25	GB/T5783-M8x30	六角螺栓 M8x30	BOLT M8x30	1					
26	GB/T97. 1-8	平垫圈 8	WASHER 8	1					
27	T20-13000500W	油门控制机构	MACHINE, CONTROL ACCELEROGRAPH	1					
28	F15-13000007W	销轴垫圈	WASHER	1					
29	GB/T896-6	开口挡圈 6	PIN , COTTER 6	3					
30	F25-07000007W	操控钢索接头 B	CONTROL CABLE TIE-IN "B"	2					
31	F15-13000002W	凸轮机构	CAM MECHANISM	1					
32	GB/T818-M3x14	十字槽盘头螺钉M3x14	PAN HEAD SCREW M3X14	2					
33	F15-13000800W	微动开关	INCHING SWITCH	1					
34	F15-13000003W	档位弹簧片压板	PLATE	1					
35	F15-13000004W	档位滑轮	PULLEY	1					
36	F15-13000001W	档位弹簧片 B	SHIFT SPRING PLATE "B"	5					
37	F15-12000016W	标贴 16	MARK 16	1					
38	GB/T6170-M6	六角螺母 M6	NUT M6	3					
39	F15-13000008W	凸轮机构减磨片	WEARABLE PLATE , CAM MACHANISM	1					
40	F15-13000700W	变档摆杆	SHIFT SWING LINK	1					
41	F15-13000601W	调节器固定板组件	ADJUSTER FASTNESS ASSY	1					
42	GB/T5783-M5x25	六角螺栓 M5x25	BOLT M5x25	2					
43	GB/T6170-M5	六角螺母 M5	NUT M5	2					



零部件名称: 电动燃油泵组件

PARTS NAME: ELECTRIC OIL PUMP ASSY

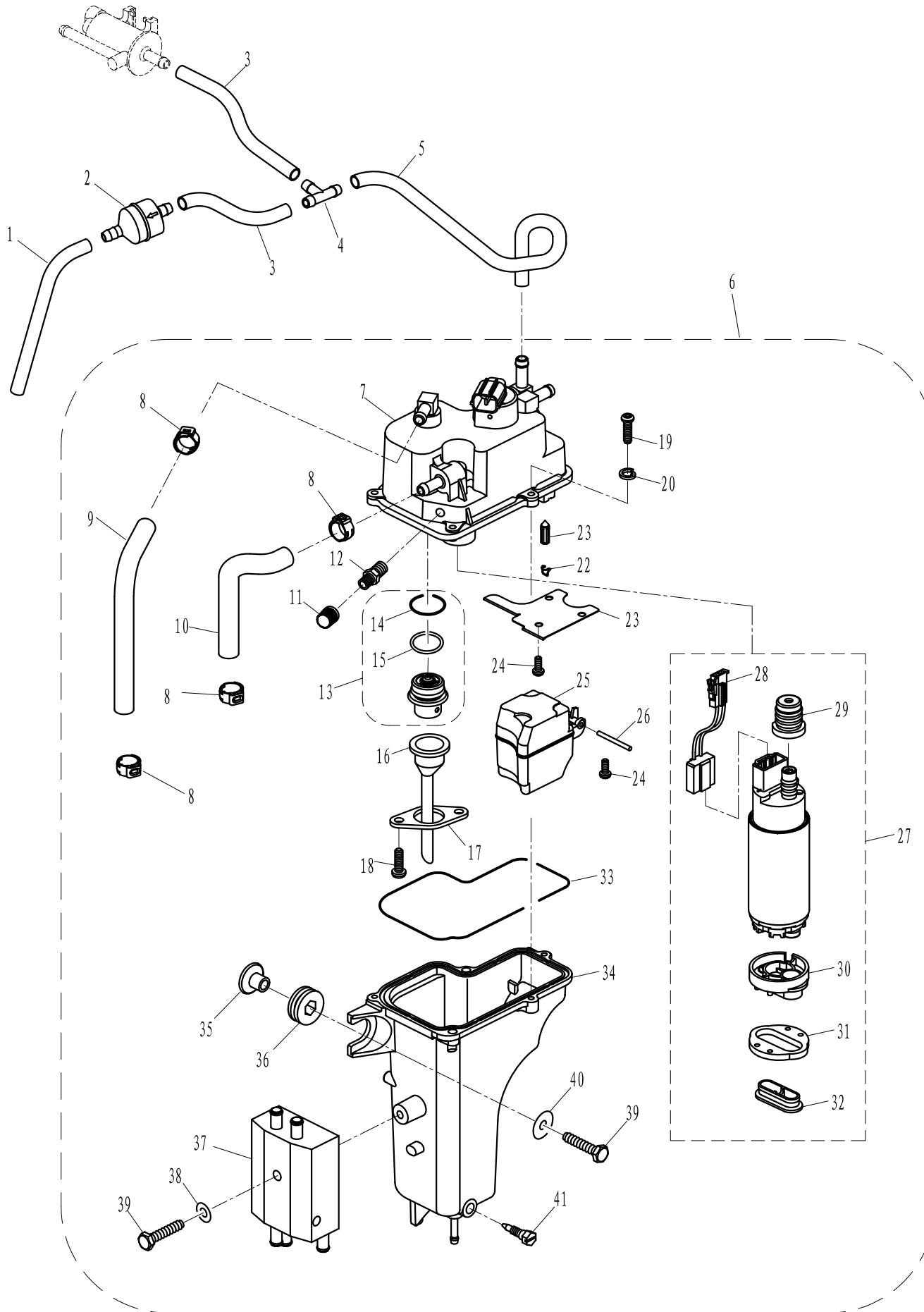



零部件名称: 燃油共轨

PARTS NAME: FUEL COMMON RAIL

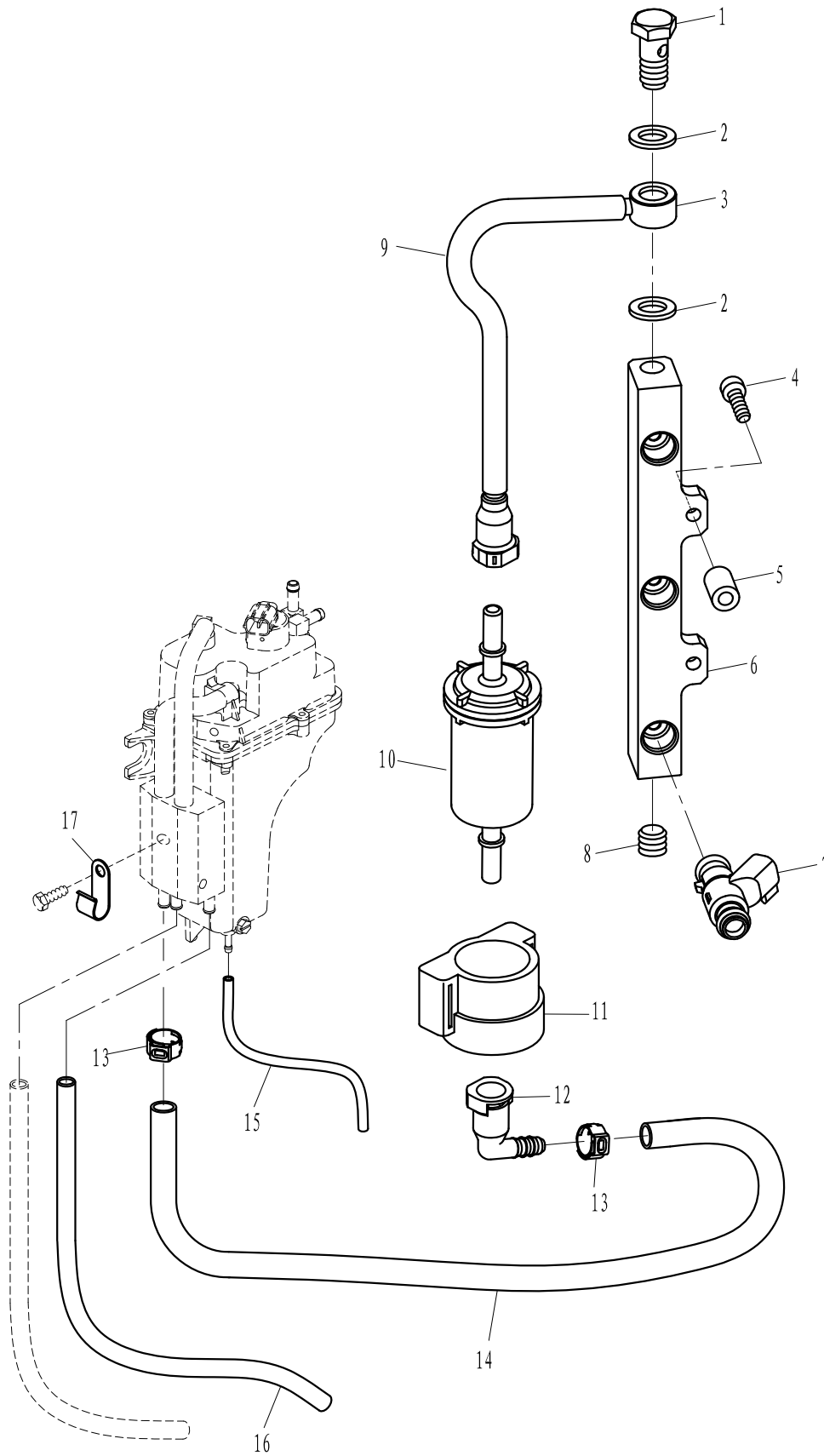



零部件名称: 液压起翘系统

PARTS NAME: POWER TRIM & TILT ASSY

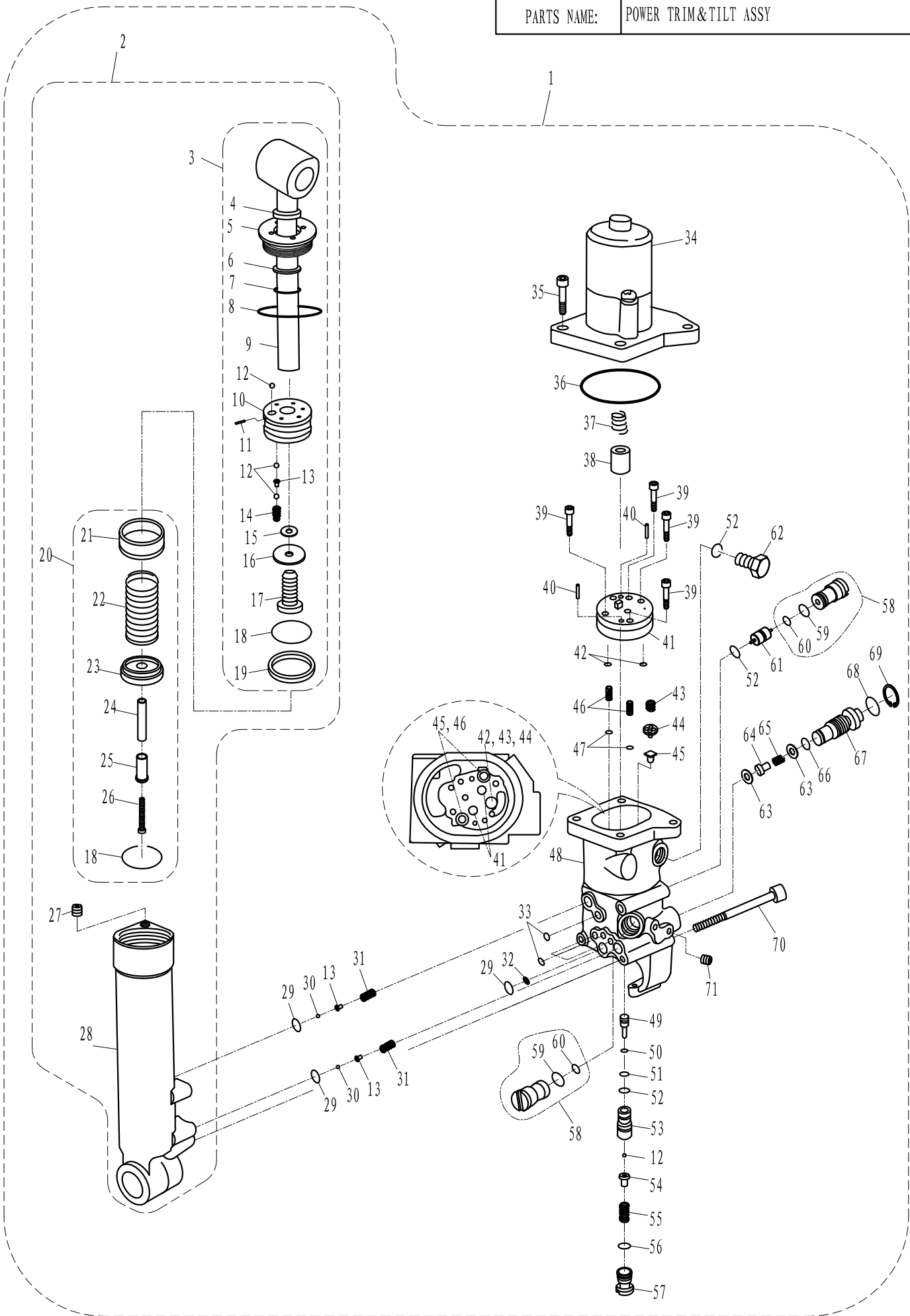



零部件名称: 液压起翘系统

PARTS NAME: POWER TRIM&amp;TILT ASSY

SN. 参照号码	PART NO. 零件编号	DESCRIPTION 零件名称(中文)	DESCRIPTION 零件名称(英文)	QTY 数量				REMARKS 备注
1	T40-10000000	液压起翘组件	HYDRAULIC TILT ASSY	1				
2	T40-10010000	角度定位气缸组件	LOCATING CYLINDER ASSY	1				
3	T40-10030000	角度定位气缸活塞组件	LOCATING CYLINDER&PISTON ASSY	1				
4	T40-10030202	推杆油封15x23x5	OIL SEAL 15x23x5	1				
5	T40-10030200	活塞螺母	PISTON NUT	1				
6	JISB 2407 P15T2	O形圈挡圈P15T2	CIRCLIP P15T2	1				
7	JISB 2401 P15	推杆O形圈 $\phi 14.8 \times \phi 2.4$	O-RING $\phi 14.8 \times 2.4$	1				
8	JASO F404 24-045	活塞螺母O形圈 $\phi 44.7 \times \phi 2.4$	O-RING $\phi 44.7 \times 2.4$	1				
9	T40-10030100	角度定位气缸推杆	SHAFT, TILT ASSY	1				
10	T40-10030301	推杆活塞	PISTON	1				
11	GB/T879.4- $\phi 1.5 \times 12$	标准型卷制弹性圆柱销 $\phi 1.5 \times 12$	PIN $\phi 1.5 \times 12$	1				
12	T85-06020202	轴承钢珠4	BALL 4	12				
13	T85-06020005	弹簧座	SEAT, SPRING	7				
14	T40-10030001	推杆活塞压缩弹簧	SPRING	5				
15	T40-10030002	活塞垫片	WASHER	1				
16	T40-10030003	活塞垫圈	WASHER	1				
17	GB/T70.2-M10x1.25x40	内六角平圆头螺钉M10x1.25x40	SCREW M10x1.25x40	1				
18	JISB 2401 P39	活塞O形圈 $\phi 38.7 \times \phi 3.5$	O-RING $\phi 38.7 \times 3.5$	2				
19	JISB 2407 P39T2	O形圈挡圈P39T2	RING, BACK UP P39T2	1				
20	T40-10010100	自由活塞组件	FREE PISTON SUB ASSY	1				
21	T40-10010101A	自由活塞	FREE PISTON	1				
22	T40-10010102	活塞压缩弹簧	SPRING	1				
23	T40-10010104	活塞密封件	SEAL	1				
24	T40-10010103	螺栓垫管	BUSH, BOLT	1				
25	T40-10010105	活塞垫管	BUSH, PISTON	1				
26	GB/T70.2-M4x35	内六角平圆头螺钉M4x35	SCREW M4x35	1				
27	F15-07010004	堵塞1/8"	BLOCK, CYLINDER 1/8"	1				
28	T40-10000002	角度定位气缸体	POSITIONING CYLINDER	1				
29	JIS FG11.2	O形圈 $\phi 10.7 \times \phi 1.5$	O-RING $\phi 10.7 \times \phi 1.5$	3				
30	T40-10000001	轴承钢珠1/8"	BALL 1/8"	2				
31	T85-06020014	活塞压缩弹簧	SPRING, PISTON	2				
32	T85-06010201	过滤器	FILTER	1				
33	JIS FG6	O形圈 $\phi 5.5 \times 1.5$	O-RING $\phi 5.5 \times 1.5$	4				
34	T40-10020500	起翘电机	TILT MOTOR	1				
35	GB/T70.1-M6x20	内六角螺钉M6x20	SCREW M6x20	4				
36	GB/T3452.1-48x2	电机O形圈 $\phi 48 \times 2$	O-RING $\phi 48 \times 2$	1				
37	T40-10020004	连接件弹簧	SPRING	1				
38	T40-10020003	电机连接件	LINK, MOTOR	1				
39	GB/T70.1-M4x25	内六角螺钉M4x25	BOLT M4x25	4				
40	T85-06010705	滚针 $\phi 4 \times 21.8$ G2-2-4	ROLLER $\phi 4 \times 21.8$ G2-2-4	2				
41	T40-10020400	齿轮泵组件	GEAR PUMP ASSY	1				
42	JIS FG5	O形圈 $\phi 4.5 \times \phi 1.5$	O-RING $\phi 4.5 \times \phi 1.5$	2				
43	T40-10020002	压缩弹簧	SPRING	1				





零部件名称: 气缸头总成 (维修件)

PARTS NAME: CYLINDER HEAD ASSY (REPAIR KIT)

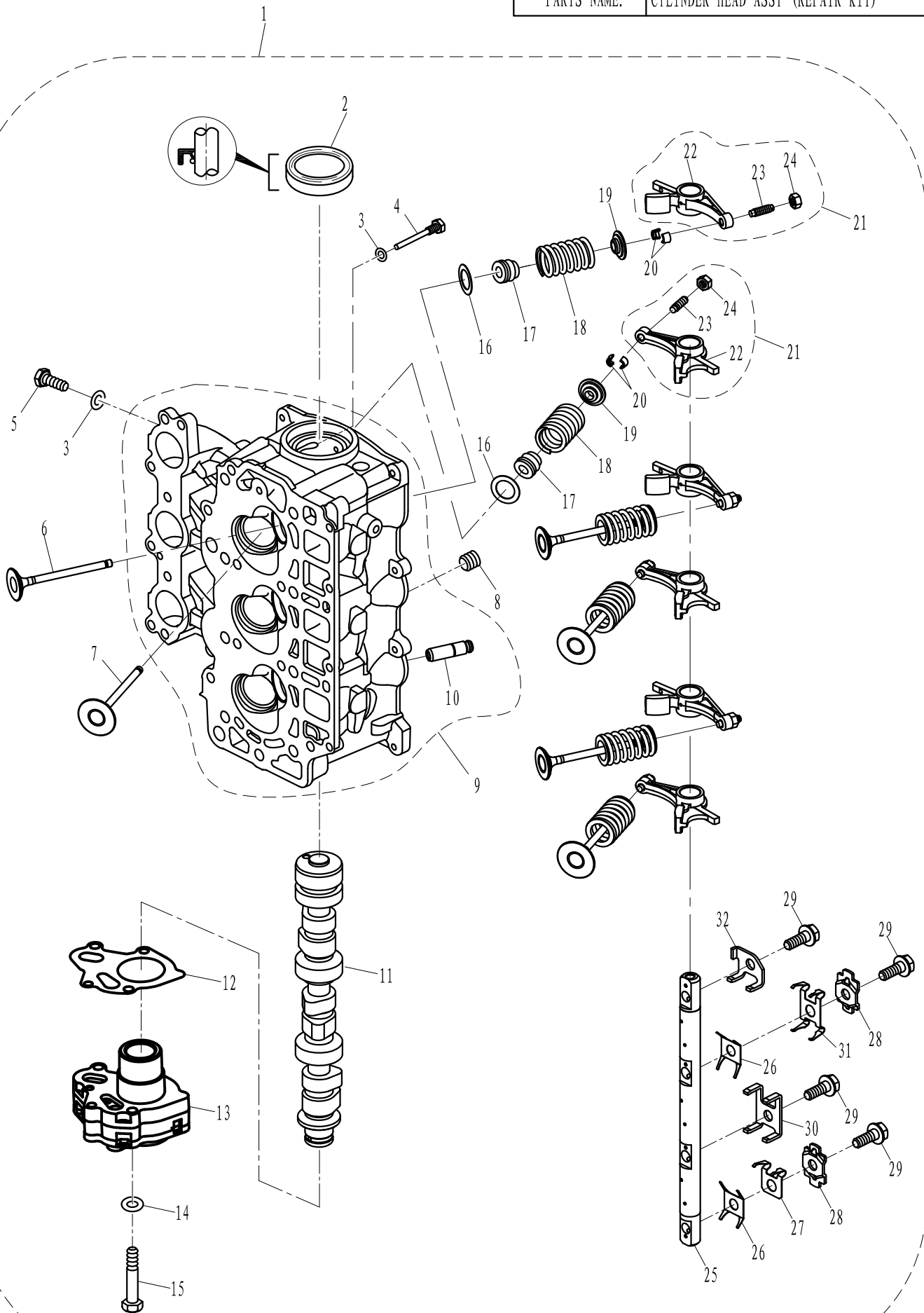



零部件名称: 附件 1 (维修件)

PARTS NAME: APPENDIX 1 (REPAIR KIT)

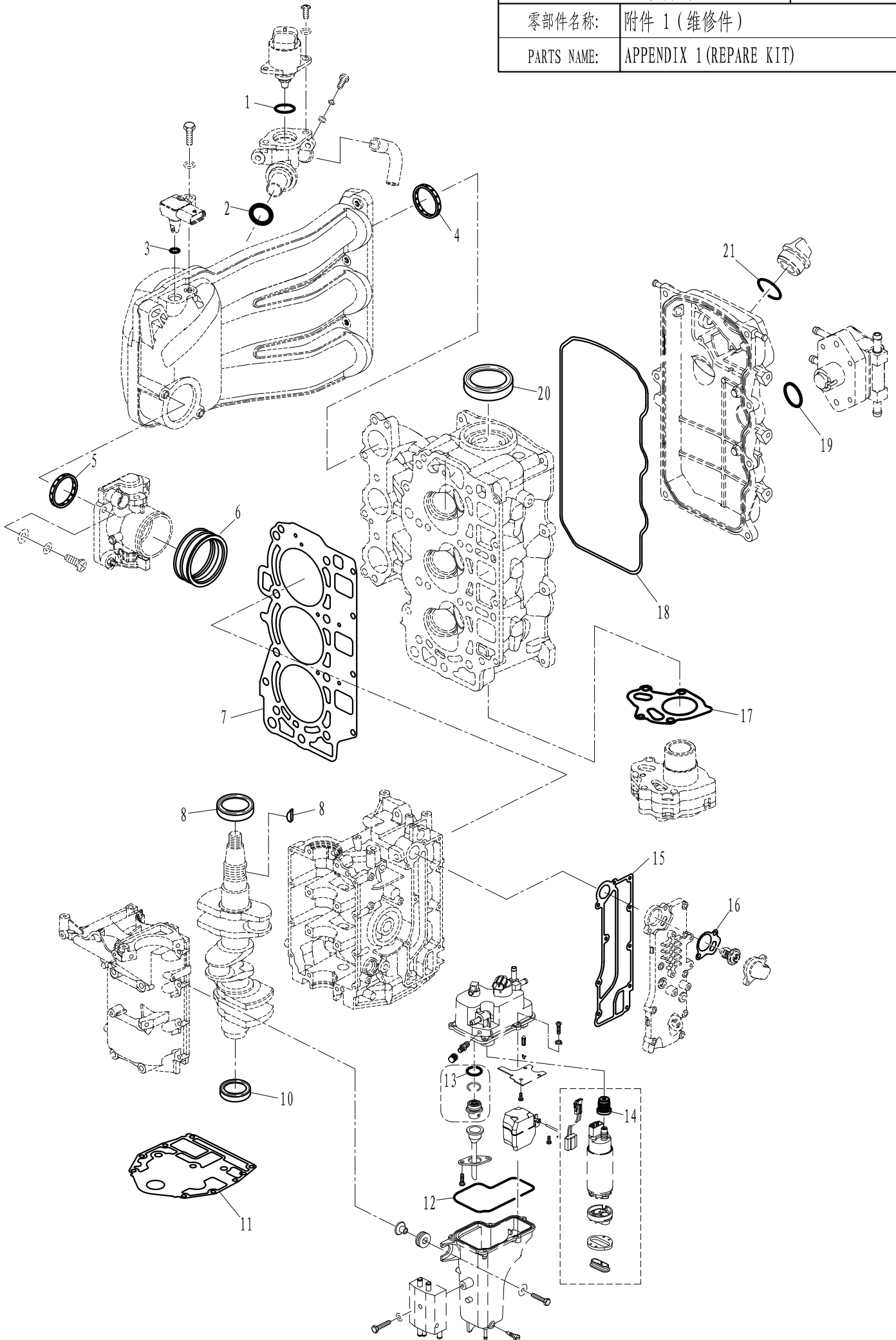



零部件名称: 附件 2 (维修件)

PARTS NAME: APPENDIX 2 (REPAIR KIT)

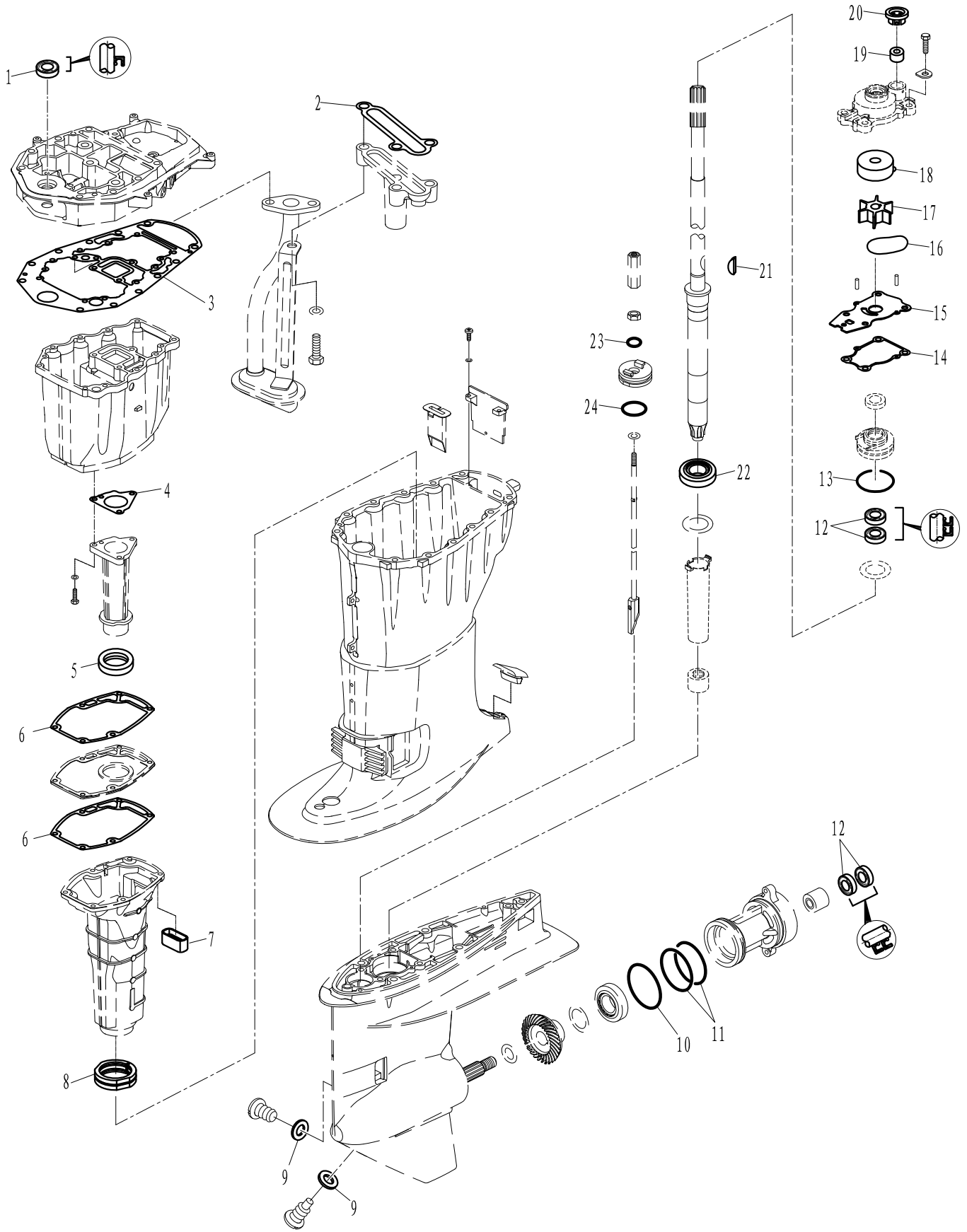





零部件名称:

零件目录检索表

PARTS NAME:

PARTS CATALOGUE INDEX

零件代号 PART NO.	页码/序号 PAGE/NO.	零件代号 PART NO.	页码/序号 PAGE/NO.	零件代号 PART NO.	页码/序号 PAGE/NO.
DPR7EA-9	32-21	F4-04090005	42-26	F15-05000300BW	15-26
HK 2220 JS	19-25	F4-04090011	42-25	F15-05040002	15-15
JASO F404 24-016	17-20	F4-05000200	12-06	F15-05040100	15-18
JASO F404 24-045	54-08	F8-00000005	24-10	F15-06020004	20-51
JASO F404 24-050	20-31	F8-05000007	28-24	F15-07000021	28-23
JASO F404 31-035	20-53	F8-05000021	28-17	F15-07000030	36-11
JASO F404 35 025	32-02	F8-05000022	32-22	F15-07000031	36-23
JIS FG10	55-66			F15-07010003	36-15
JIS FG11. 2	54-29			F15-07010004	10-09
JIS FG12	55-60				36-06
JIS FG4	55-47				52-08
JIS FG5	54-42	F15-00000006	08-28		54-27
JIS FG6	54-33		10-10	F15-07010005	08-06
JISB 2401 P11	55-56		22-12		32-14
JISB 2401 P12. 5	55-59	F15-00000012	06-13	F15-07010009	08-08
JISB 2401 P15	54-07		15-22	F15-07010011	08-09
JISB 2401 P3	55-50		17-06	F15-07010012	08-12
JISB 2401 P39	54-18	F15-01000007	06-22	F15-07010021	36-22
JISB 2401 P8	55-51	F15-01000008	06-20	F15-07010022	36-24
JISB 2401 P9	55-52	F15-01000009	06-21	F15-07040006	40-05
JISB 2407 P15T2	54-06	F15-01000011	06-05	F15-07040007	40-06
JISB 2407 P39T2	54-19	F15-01000012	06-19	F15-07040104	32-20
S7133-13. 3	50-08	F15-01000013	06-04	F15-07040303	40-09
	52-13	F15-01000015	12-02	F15-07040304	40-10
32005 JR KOYO	20-45	F15-01010001	02-27	F15-07050004	32-01
6007 P5C4	19-21	F15-01010007	02-07	F15-07080001	42-06
		F15-01030001	06-24	F15-07110003	38-20
		F15-01030003	06-23	F15-07130314W	15-04
		F15-01030005	06-38	F15-07150001W	26-04
PS2700. 04. 03	40-03	F15-01030100	06-36	F15-07150300W	26-09
E4-07020015W	48-65	F15-01030200	06-26	F15-07150301W	26-08
E4-10040100W	48-55	F15-04000002	08-39		52-11
E10-01010001	02-23		10-14	F15-09000000	45-01
E10-01010003	02-22	F15-04000003	08-38	F15-09000001	45-12
E10-01010005	02-13		10-13	F15-09000002	45-14
E10-01010006	02-30	F15-04000005	08-03	F15-09000003	45-11
E10-01010007	02-12	F15-05000003	12-25	F15-09010000	45-15
E10-01010008	02-32	F15-05000006	12-03	F15-09020000	45-10
E10-01010009	02-33	F15-05000008	12-13	F15-09030000	45-13
F4-01090003	06-34	F15-05000009	12-40	F15-10000000	45-02
F4-01090004	06-35	F15-05000011	50-04	F15-10000001	45-09
F4-01090006	06-27	F15-05000017	12-08	F15-10000002	45-08
F4-01090007	06-28	F15-05000022	12-37	F15-10000003	45-07
F4-01090300	06-30	F15-05000023	12-38	F15-10010000	45-03
F4-01090401	06-32	F15-05000026	12-33	F15-10020000	45-06
	47-12	F15-05000031	15-20	F15-11000001W	47-10
F4-03000023	20-58	F15-05000032	15-21	F15-11000002W	47-05
F4-03000024	20-59	F15-05000033	12-27	F15-11010000W	17-03
F4-04000019	38-05	F15-05000035	20-49	F15-12000013W	48-50
F4-04000030	42-10	F15-05000036	12-36	F15-12000016W	47-37

零部件名称:

零件目录检索表

PARTS NAME:

PARTS CATALOGUE INDEX

零件代号 PART NO.	页码/序号 PAGE/NO.	零件代号 PART NO.	页码/序号 PAGE/NO.	零件代号 PART NO.	页码/序号 PAGE/NO.
F15-1300001W	47-36	F25-0000014	08-02	F25-03000100W	12-17
F15-1300002W	47-31		32-23	F25-03000101W	12-18
F15-1300003W	47-34		36-07	F25-03000102W	12-19
F15-1300004W	47-35	F25-0000015	04-25	F25-03000103W	12-20
F15-1300005W	47-08	F25-0000016	04-17	F25-03000104W	12-21
F15-1300006W	48-47	F25-0100001A	04-11	F25-03020000	12-35
F15-1300007W	47-28	F25-0100002	04-12	F25-03030003W	17-14
F15-1300008W	47-39	F25-0100003	04-10	F25-03030004W	17-12
F15-1300011W	48-48	F25-0100004L	04-13	F25-03030005W	15-29
F15-1300012W	48-49	F25-0100004S		F25-04000007	20-36
F15-1300013W	47-17	F25-0100005L	04-14	F25-04000015	20-44
F15-1300014W	47-11	F25-0100005S		F25-04000031	20-60
F15-1300015W	48-51	F25-0100006L	04-15	F25-04010003	19-26
F15-13000202W	47-15	F25-0100006S		F25-04040000	20-38
F15-13000203W	47-14	F25-0100007W	17-18	F25-05000002	32-18
F15-13000300W	48-44	F25-01010002	02-20	F25-05000003	32-17
F15-13000400W	47-13	F25-01010003	02-19	F25-05000021	38-02
F15-13000601W	47-41	F25-01010004	02-08	F25-05000023	38-03
F15-13000602W	48-45	F25-01010011	02-06	F25-05000024	24-11
F15-13000700W	47-40	F25-01010012W	17-21	F25-05000025	24-05
F15-13000800W	15-25	F25-01010301A-L	02-21	F25-05000026	24-04
	47-33	F25-01010302	02-25	F25-05000035	36-10
F15-13010001W	48-56	F25-01010303	02-26	F25-05000100	36-14
F15-13010002W	48-57	F25-01010324	02-29	F25-05010103	36-09
F15-13010004W	48-62	F25-01020001L	04-06	F25-05010104	36-08
F15-13010005W	48-61	F25-01020002	04-07	F25-05010113	36-21
F15-13010008W	48-63	F25-01030001	06-16	F25-05010302-1	34-03
F15-13010009W	48-60	F25-02000002	04-21	F25-05010302-2	
F15-13010010W	48-52	F25-02000003	08-27	F25-05020002	34-04
F15-13020000W	47-24	F25-02000011	08-15	F25-05020003	34-01
F15-13020001W	47-16	F25-02000015	04-02	F25-05020102	34-12
F15-13020002W	47-20	F25-02000016	04-01	F25-05020105	34-09
F15-13020003W	47-21	F25-02000019	22-01	F25-05020106	34-08
F15-13020004W	47-22	F25-02010002	08-01	F25-05020200	34-05
F15-13020005W	47-18	F25-02010003	08-04	F25-05020203-1	34-07
F15-13020006W	47-09		32-06	F25-05020203-2	
F15-13020007W	47-07	F25-02010005	08-07	F25-05020204	34-06
F15-13020100W	47-19	F25-02010006	10-07	F25-05050001	40-11
		F25-02010007	10-02	F25-05050002	40-01
		F25-02030000	04-03	F25-05050003	40-02
		F25-03000002	12-42	F25-05050005	40-04
		F25-03000003	12-04	F25-05050006	32-16
F20-03000100EFI	12-24	F25-03000006	12-30	F25-05050007	32-15
F20-03000101	12-23	F25-03000007	12-31	F25-05050009	40-19
F25-00000002	04-18	F25-03000019	12-32	F25-05050011	40-18
F25-00000003	04-19	F25-03000021W	36-32	F25-05050012	40-15
F25-00000004	12-29	F25-03000023W	12-15	F25-05050016	38-10
F25-00000005	04-16	F25-03000027W	17-09	F25-05050018	38-08
F25-00000006	04-24	F25-03000028W	17-10	F25-05050019	40-16
F25-00000007	04-23	F25-03000029W	13-49	F25-05050021	32-13

零部件名称:

零件目录检索表

PARTS NAME:

PARTS CATALOGUE INDEX

零件代号 PART NO.	页码/序号 PAGE/NO.	零件代号 PART NO.	页码/序号 PAGE/NO.	零件代号 PART NO.	页码/序号 PAGE/NO.
F25-05050300	40-07	F40-01020002	04-07	F40-05000001	34-02
F25-05050301	40-08	F40-01020003EFI	06-31	F40-05000002	32-09
F25-05090004	50-36	F40-01030101	06-01	F40-05000003	28-20
F25-05090005	50-35	F40-02000001L	08-33		36-25
F25-05090100W	26-05	F40-02000001S		F40-05000004	36-16
F25-05130001	42-20	F40-02000003	08-36	F40-05000005EFI	36-17
F25-05130002	42-22	F40-02000004	08-26	F40-05000007	38-01
F25-05130003	42-19	F40-02000005L	22-02	F40-05000008	38-04
F25-05130004	42-18	F40-02000005S		F40-05000009-1EFI-C	28-27
F25-05130005	42-28	F40-02000007	08-24	F40-05000009-2EFI	28-25
F25-05130006A	42-29	F40-02000008	08-22	F40-05000011	36-03
F25-05130007	42-30	F40-02010001	08-05	F40-05000015	15-12
F25-05130008	42-23	F40-02010002	10-11	F40-05000015W	17-13
F25-05130100	42-24	F40-02010003	10-12	F40-05000016EFI	15-09
F25-05160002	17-11	F40-02010004	10-15	F40-05000016W	17-01
F25-05170001W	26-21	F40-02010005	08-16	F40-05000019	42-13
F25-05170002W	26-22	F40-02010006	08-18	F40-05000019EFI	52-14
F25-05170101W	26-18	F40-02010007	08-19	F40-05000021EFI	42-12
F25-05170201W	26-12	F40-02010008	08-20	F40-05000022	36-26
F25-05170202W	26-14	F40-02010009L	08-21	F40-05000026EFI	30-14
F25-06000004	44-08	F40-02010009S		F40-05000032	10-01
F25-06000005	44-11	F40-02010010	10-08	F40-05000033	15-10
F25-06000006	44-06	F40-02010100	10-05	F40-05000034	24-09
F25-06000100	44-10	F40-03000001EFI	12-01	F40-05000036	42-04
F25-07000003W	17-04	F40-03000002	36-30	F40-05000037	36-20
F25-07000005W	17-02	F40-03000003	36-31	F40-05000038	36-19
F25-07000006W	17-16	F40-03000004	36-29	F40-05000039EFI	15-03
F25-07000007W	47-30	F40-03000005EFI	42-11	F40-05000041EFI	52-12
F25-07000300W	17-26	F40-03000006	12-11	F40-05000042EFI	28-22
F25-07000301W	17-22	F40-03000007L	15-23	F40-05000044EFI	52-05
F25-07000302W	17-25	F40-03000007S		F40-05000045EFI	52-03
F25-07000303W	17-24	F40-03000008	13-46	F40-05000046EFI	52-01
F25-07000304W	17-23	F40-03000009	12-05	F40-05000048EFI	30-29
		F40-03000009BW	13-48	F40-05000049EFI-A	28-30
		F40-03000009W		F40-05000050EFI	30-28
		F40-03000010	15-16	F40-05000051EFI	50-05
		F40-03000011	12-41	F40-05000052EFI	52-16
		F40-03000012	12-26	F40-05000055EFI	26-06
F40-00000001	06-12	F40-03000013EFI	26-30	F40-05000059EFI	28-15
F40-00000002	08-31	F40-03000014W	13-50	F40-05000060EFI	28-06
F40-00000003	36-13	F40-03000016	36-28	F40-05000063EFI	28-10
F40-00000004D	56-01	F40-03000100	12-39	F40-05000064EFI	30-26
F40-00000005D	56-03	F40-03000400EFI	13-47	F40-05000065EFI	28-28
F40-00000006D	56-04	F40-03000500EFI	26-25	F40-05000069EFI	50-01
F40-00000007D	02-31	F40-03000600W	13-45	F40-05000070EFI	50-03
F40-00000100	12-43	F40-04000000L	19-01	F40-05000073B	52-09
F40-00000200D	56-02	F40-04000000S		F40-05000500EFI	26-01
F40-01000004	04-08	F40-04010000L	20-43	F40-05000600EFI	24-08
F40-01010101A-S	02-21	F40-04010000S		F40-05000700EFI	24-06
F40-01020001S	04-06	F40-04020000	20-55	F40-05000800	26-23

零部件名称:

零件目录检索表

PARTS NAME:

PARTS CATALOGUE INDEX

零件代号 PART NO.	页码/序号 PAGE/NO.	零件代号 PART NO.	页码/序号 PAGE/NO.	零件代号 PART NO.	页码/序号 PAGE/NO.
F40-05000900EFI	15-05	F40-05090800EFI	30-16	F60-05000047	36-27
F40-05000901EFI	15-06	F40-05090803EFI	30-15		
F40-05001000-1EFI	28-34	F40-05091100EFI	52-10		
F40-05001000-2EFI		F40-05091200EFI	52-06		
F40-05001000-3EFI		F40-05091400EFI	28-07	T5-04000200	50-02
F40-05001000-4EFI		F40-05091401EFI	28-03	T20-06050302	15-08
F40-05001000EFI	28-33	F40-05091402EFI	28-04	T20-13000500W	47-27
F40-05001200EFI	26-27	F40-05091500EFI	28-31	T36-04000023	02-18
F40-05010000	36-05	F40-05091600EFI	28-13		13-51
F40-05020100	34-10	F40-05100000EFI	50-06		52-17
F40-05020101	34-11	F40-05100001EFI	50-25	T40-00000002	06-11
F40-05030000	32-24	F40-05100002EFI	50-26	T40-00000003	06-14
F40-05030005	26-17	F40-05100003EFI	50-23	T40-00000004	06-10
F40-05040001	40-12	F40-05100004EFI	50-10	T40-00000005	06-09
F40-05040002	40-13	F40-05100010EFI	50-09	T40-00000006	06-08
F40-05040003	40-17	F40-05100100EFI	50-07	T40-00000008	22-14
F40-05040004	40-14	F40-05100201EFI	50-12		38-06
F40-05040006	38-09	F40-05100202EFI	50-11	T40-00000009	22-18
F40-05040100EFI	32-19	F40-05100301EFI	50-21	T40-00000010	22-17
F40-05040201	38-11	F40-05100302EFI	50-22	T40-01010001-A	02-28
F40-05040400	38-13	F40-05100500EFI	50-27	T40-01010002-A	02-04
F40-05040401	38-14	F40-05100501EFI	50-29	T40-01010100-A	02-01
F40-05040402	38-19	F40-05100502EFI	50-32	T40-01010101A	02-05
F40-05040403	38-18	F40-05100503EFI	50-31	T40-01010102	02-03
F40-05040404	38-16	F40-05100504EFI	50-30	T40-01020001	06-15
F40-05040405	38-15	F40-05100505EFI	50-28	T40-02000002	22-04
F40-05040406	38-22	F40-05100511EFI-A	52-15	T40-02000003	08-35
F40-05040407	38-12	F40-05100600-1EFI	50-15	T40-02000004	08-34
F40-05040408	38-21	F40-05100600EFI	50-13	T40-02010005	22-03
F40-05050000	42-17	F40-05100601EFI	50-14	T40-04000001	19-02
F40-05050200	42-27	F40-05100602EFI	50-16	T40-04000002	20-47
F40-05070000	32-03	F40-05100603EFI	50-17	T40-04000003-1	20-46
F40-05070001	32-04	F40-05100701EFI	50-34	T40-04000003-2	
F40-05070002	32-05	F40-05100703EFI	50-41	T40-04000003-3	
F40-05070003	32-08	F40-05100704EFI	50-33	T40-04000003-4	
F40-05070004	32-07	F40-05100800EFI	50-37	T40-04000003-5	
F40-05090100EFI	28-32	F40-06000000A	44-01	T40-04000003-6	
F40-05090200EFI	28-16	F40-06000001A	44-04	T40-04000003-7	
F40-05090300EFI	52-07	F40-06000002	44-07	T40-04000004-1	19-07
F40-05090400EFI	30-18	F40-06000003A	44-02	T40-04000004-2	
F40-05090401EFI	30-22	F40-06000007	44-16	T40-04000004-3	
F40-05090403EFI	30-17	F40-06000008A	44-12	T40-04000004-4	
F40-05090408EFI	30-25	F40-08000001	44-15	T40-04000004-5	
F40-05090501EFI	30-07	F40-08000002	44-03	T40-04000004-6	
F40-05090502EFI	30-08	F40-08000003	44-17	T40-04000004-7	
F40-05090503-1EFI	30-06	F40-08000004	44-05	T40-04000005	19-04
F40-05090503EFI	30-05	F40-08010100EFI	47-04	T40-04000006	19-03
F40-05090600EFI	30-03	F40-13000000EFI	47-01	T40-04000007	20-52
F40-05090601EFI	30-04	F40-13000200EFI	47-03	T40-04000008	19-29
F40-05090700EFI	28-21	F60-05000041A	24-01	T40-04000009	20-33

零部件名称:

零件目录检索表

PARTS NAME:

PARTS CATALOGUE INDEX

零件代号 PART NO.	页码/序号 PAGE/NO.	零件代号 PART NO.	页码/序号 PAGE/NO.	零件代号 PART NO.	页码/序号 PAGE/NO.
T40-04000010	20-34	T40-10010101A	54-21		
T40-04000011	20-35	T40-10010102	54-22		
T40-04000012	20-41	T40-10010103	54-24		
T40-04000013	22-08	T40-10010104	54-23		
T40-04000014	22-07	T40-10010105	54-25		
T40-04000018	22-19	T40-10020001	55-48		
T40-04000019	22-21	T40-10020002	54-43		
T40-04000020	22-22	T40-10020003	54-38		
T40-04000021	22-23	T40-10020004	54-37		
T40-04000022	19-06	T40-10020005	55-46		
T40-04000023	20-57	T40-10020201	55-64		
T40-04000024	19-08	T40-10020202	55-65		
T40-04000026	20-48	T40-10020301	55-49		
T40-04000201	20-40	T40-10020302	55-53		
T40-04000202	20-39	T40-10020303	55-54		
T40-04000203	22-06	T40-10020304	55-55		
T40-04000204	22-05	T40-10020305	55-57		
T40-04000205	20-37	T40-10020400	54-41		
T40-04020000	19-09	T40-10020500	54-34		
T40-04040000	19-30	T40-10030000	54-03		
T40-04040001	20-32	T40-10030001	54-14		
T40-04050000	19-10	T40-10030002	54-15		
T40-04050001	19-16	T40-10030003	54-16		
T40-04050002A	19-12	T40-10030100	54-09		
T40-04050003	19-13	T40-10030200	54-05		
T40-04050004	19-14	T40-10030202	54-04		
T40-04050005	19-15	T40-10030301	54-10		
T40-04050006	19-11				
T40-04050007	19-17				
T40-04060000	19-20	T85-05000022	26-13		
T40-04060001	19-24	T85-05000023	26-26		
T40-04060002	19-22	T85-05000300	42-05		
T40-04060003	19-23	T85-05000301	42-09		
T40-04060005-1	19-19	T85-05000302	42-07		
T40-04060005-2		T85-05030002	26-15		
T40-04060005-3		T85-05030200	26-29		
T40-04060005-4		T85-05040004	24-14		
T40-04060005-5		T85-06010002	55-71		
T40-04060005-6		T85-06010009	55-62		
T40-04060005-7		T85-06010201	54-32		
T40-04060006	19-18	T85-06010205	55-44		
T40-04070000-11	22-20	T85-06010207	55-45		
T40-04070000-12		T85-06010501	55-61		
T40-04070000-13		T85-06010503	55-58		
T40-05000028	28-05	T85-06010601	55-63		
T40-10000000	54-01	T85-06010606	55-67		
T40-10000001	54-30	T85-06010705	54-40		
T40-10000002	54-28	T85-06020005	54-13		
T40-10010000	54-02	T85-06020014	54-31		
T40-10010100	54-20	T85-06020202	54-12		